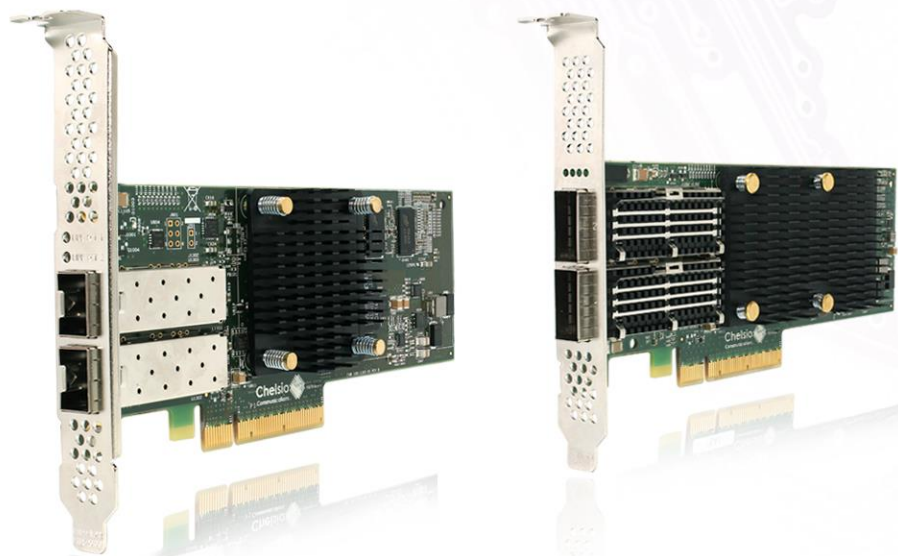




Chelsio Unified Wire for Windows

Installation and User's Guide



This document and related products are distributed under licenses restricting their use, copying, distribution, and reverse-engineering.

No part of this document may be reproduced in any form or by any means without prior written permission by Chelsio Communications.

All third-party trademarks are copyright of their respective owners.

THIS DOCUMENTATION IS PROVIDED “AS IS” AND WITHOUT ANY EXPRESS OR IMPLIED WARRANTIES, INCLUDING, WITHOUT LIMITATION, THE IMPLIED WARRANTIES OF MERCHANTABILITY AND FITNESS FOR A PARTICULAR PURPOSE.

THE USE OF THE SOFTWARE AND ANY ASSOCIATED MATERIALS (COLLECTIVELY THE “SOFTWARE”) IS SUBJECT TO THE SOFTWARE LICENSE TERMS OF CHELSIO COMMUNICATIONS, INC.



Chelsio Communications (Headquarters)

209 North Fair Oaks Avenue,
Sunnyvale, CA 94085
U.S.A

www.chelsio.com

Tel: 408.962.3600
Fax: 408.962.3661

Chelsio (India) Private Limited

Subramanya Arcade, Floor 3, Tower B
No. 12, Bannerghatta Road,
Bangalore-560029
Karnataka,
India

Tel: +1-91-80-4039-6800

Chelsio KK (Japan)

Yamato Building 8F,
5-27-3 Sendagaya,
Shibuya-ku,
Tokyo 151-0051,
Japan

Sales

For all sales inquiries please send email to sales@chelsio.com

Support

For all support related questions please send email to support@chelsio.com

Copyright © 2018. Chelsio Communications. All Rights Reserved.

Chelsio® is a registered trademark of Chelsio Communications.

All other marks and names mentioned herein may be trademarks of their respective companies.

Document History

| Version | Revision Date |
|---------|---------------|
| 1.3.8 | 01/28/2016 |
| 1.3.9 | 03/04/2016 |
| 1.4.0 | 04/21/2016 |
| 1.4.1 | 05/13/2016 |
| 1.4.2 | 06/27/2016 |
| 1.4.3 | 07/25/2016 |
| 1.4.4 | 07/29/2016 |
| 1.4.5 | 08/16/2016 |
| 1.4.6 | 08/26/2016 |
| 1.4.7 | 10/14/2016 |
| 1.4.8 | 11/11/2016 |
| 1.4.9 | 11/22/2016 |
| 1.5.0 | 12/05/2016 |
| 1.5.1 | 12/30/2016 |
| 1.5.2 | 01/05/2017 |
| 1.5.3 | 02/07/2017 |
| 1.5.4 | 02/24/2017 |
| 1.5.5 | 03/10/2017 |
| 1.5.6 | 03/31/2017 |
| 1.5.7 | 04/11/2017 |
| 1.5.8 | 05/09/2017 |
| 1.5.9 | 05/29/2017 |
| 1.6.0 | 06/26/2017 |
| 1.6.1 | 06/30/2017 |
| 1.6.2 | 08/18/2017 |
| 1.6.3 | 08/24/2017 |
| 1.6.4 | 09/28/2017 |
| 1.6.5 | 11/27/2017 |
| 1.6.6 | 12/04/2017 |
| 1.6.7 | 12/08/2017 |
| 1.6.8 | 12/27/2017 |
| 1.6.9 | 02/20/2018 |
| 1.7.0 | 03/10/2018 |
| 1.7.1 | 03/27/2018 |
| 1.7.2 | 05/14/2018 |
| 1.7.3 | 07/06/2018 |

TABLE OF CONTENTS

| | | |
|-------------|--|-----------|
| I. | CHELSIO UNIFIED WIRE | 7 |
| 1. | Introduction | 8 |
| 1.1. | Features | 8 |
| 1.2. | Hardware Requirements | 9 |
| 1.3. | Software Requirements | 9 |
| 1.4. | Package Contents | 9 |
| 2. | Hardware Installation | 10 |
| 3. | Software/Driver Installation | 11 |
| 3.1. | Prerequisites | 11 |
| 3.2. | Unified Wire Installer | 11 |
| 3.3. | Zip Package | 16 |
| 4. | Firmware Update | 19 |
| 5. | Software/Driver Update | 20 |
| 5.1. | Windows Update | 20 |
| 5.2. | Unified Wire Installer | 27 |
| 5.3. | Zip Package | 28 |
| 6. | Configuring Chelsio Network Interfaces | 29 |
| 6.1. | Configuring 40G Adapters | 29 |
| 6.2. | Assigning IP Address | 30 |
| 7. | Performance Tuning | 31 |
| 8. | cxgbtool help | 32 |
| 9. | Software/Driver Uninstallation | 39 |
| 9.1. | Installer | 39 |
| 9.2. | Zip Package | 42 |
| II. | NDIS FUNCTION | 44 |
| 1. | Introduction | 45 |
| 1.1. | Hardware Requirements | 45 |
| 1.2. | Software Requirements | 45 |
| 2. | Software/Driver Configuration and Fine-tuning | 46 |
| 2.1. | Advanced Configuration | 46 |
| 2.2. | NVGRE Offload | 53 |
| 2.3. | VXLAN Task Offload | 54 |
| 2.4. | PacketDirect | 54 |
| 2.5. | VMMQ/vRSS | 57 |
| III. | IWARP (ND) | 59 |
| 1. | Introduction | 60 |
| 1.1. | Hardware Requirements | 60 |
| 1.2. | Software Requirements | 60 |

| | |
|---|---------------|
| 2. Software/Driver Configuration and Fine-tuning | 61 |
| 2.1. Registering iWARP(ND) driver | 61 |
| IV. SMB DIRECT | 62 |
| 1. Introduction | 63 |
| 1.1. Hardware Requirements | 63 |
| 1.2. Software Requirements | 63 |
| 2. Software/Driver Configuration and Fine-tuning | 64 |
| 2.1. Enabling SMB Direct | 64 |
| 2.2. Verifying RDMA | 64 |
| 2.3. RDMA/NVGRE concurrent (Mode 2) | 65 |
| 2.4. Storage Replica | 66 |
| 2.5. HMA | 66 |
| 2.6. Troubleshooting | 67 |
| V. RING BACKBONE | 68 |
| 1. Introduction | 69 |
| 1.1. Hardware Requirements | 69 |
| 1.2. Software Requirements | 69 |
| 1.3. Prerequisites | 70 |
| 2. Software/Driver Installation | 71 |
| 3. Software/Driver Configuration and Fine-tuning | 72 |
| VI. NDIS SR-IOV | 74 |
| 1. Introduction | 75 |
| 1.1. Hardware Requirements | 75 |
| 1.2. Software Requirements | 76 |
| 1.3. Prerequisites | 76 |
| 2. Software/Driver Configuration and Fine-tuning | 77 |
| 2.1. Enabling SR-IOV | 77 |
| 2.2. Host Configuration | 79 |
| 2.3. Guest (VM) Configuration | 84 |
| 2.4. Guest RDMA (Mode 3) | 85 |
| VII. ISCSI STORPORT MINIPORT | 90 |
| 1. Introduction | 91 |
| 1.1. Hardware Requirements | 91 |
| 1.2. Software Requirements | 92 |
| 2. Software/Driver Configuration and Fine-tuning | 93 |
| 2.1. Configuring iSCSI Initiator | 93 |
| 2.2. iSCSI Target Discovery and Login | 100 |
| 2.3. HMA | 108 |

| | |
|---|------------|
| VIII. ISER INITIATOR | 109 |
| 1. Introduction | 110 |
| 1.1. Hardware Requirements | 110 |
| 1.2. Software Requirements | 110 |
| 2. Software/Driver Configuration and Fine-tuning | 111 |
| 2.1. Configuring iSER Target | 111 |
| 2.2. Configuring iSER Initiator | 111 |
| 2.3. iSER Target Discovery and Login | 111 |
| | |
| IX. DATA CENTER BRIDGING (DCB) | 118 |
| 1. Introduction | 119 |
| 1.1. Hardware Requirements | 119 |
| 1.2. Software Requirements | 119 |
| 2. Software/Driver Configuration and Fine-tuning | 120 |
| 2.1. Network QoS (optional) | 120 |
| | |
| X. APPENDIX | 123 |
| Chelsio End-User License Agreement (EULA) | 124 |

I. Chelsio Unified Wire

1. Introduction

Thank you for choosing Chelsio Unified Wire adapters. These high speed, single chip, single firmware cards provide enterprises and data centers with high performance solutions for various Network and Storage related requirements.

The **Terminator** series is Chelsio's next generation of highly integrated, hyper-virtualized 10/25/40/50/100GbE controllers. The adapters are built around a programmable protocol-processing engine, with full offload of a complete Unified Wire solution comprising NIC, TOE, iWARP RDMA, iSCSI, FCoE and NAT support. It scales to true 100Gb line rate operation from a single TCP connection to thousands of connections, and allows simultaneous low latency and high bandwidth operation thanks to multiple physical channels through the ASIC.

Ideal for all data, storage and high-performance clustering applications, the Unified wire adapters enable a unified fabric over a single wire by simultaneously running all unmodified IP sockets, Fibre Channel and InfiniBand applications over Ethernet at line rate.

Designed for deployment in virtualized data centers, cloud service installations and high-performance computing environments, Chelsio Terminator adapters bring a new level of performance metrics and functional capabilities to the computer networking industry.

1.1. Features

Chelsio Unified Wire for Windows is an easy to use utility developed to provide installation of 64-bit Windows based drivers and tools for Chelsio's Unified Wire adapters.


It consists of the following components:


- NDIS Function driver (NIC)
- NVGRE Offload
- VXLAN Task Offload
- PacketDirect (Kernel Mode and ARM Moderation)
- SMB Direct
- Ring Backbone Utility
- RDMA/NVGRE concurrent (Mode 2)
- iWARP (ND)
- NDIS SR-IOV
- Guest RDMA (Mode 3)
- VMMQ/vRSS
- iSCSI Storport Miniport
- iSER Initiator
- Data Center Bridging (DCB)
- Storage Replica (SR)

1.2. Hardware Requirements

The Chelsio Unified Wire supports all x64 architectures supporting PCIe (x4, x8, x16) slots.

- AMD CPUs, 64-bit (x86_64/amd64)
- Intel CPUs, 64-bit (x86_64)

 **Note** *The Chelsio Unified Wire supports 3.3v PCI bus only. Running an adapter on a PCI x4 slot is not recommended as performance will be significantly reduced by the limitations of PCI.*

 **Note** *T4 family of adapters are not supported on Windows 2016 Server & 10 AU Client versions.*

1.3. Software Requirements

The Chelsio Unified Wire software has been developed to run on Windows based platforms. To know more about the complete list of versions supported by each driver/software, please refer their respective sections.

 **Note** *Drivers are WHQL certified for Windows Server 2016 and 10 AU Client.*

1.4. Package Contents

• Unified Wire Installer

Chelsio Unified Wire comes with an interactive installer and support documentation. The documentation, consisting of README, Release Notes and User's Guide (this document), can be found in the <system_drive>\ChelsioUwire\docs\ directory after installing Chelsio Unified Wire.

• Zip Package

The zip package contains driver files, firmware binaries, adapter configuration binaries and support documentation (docs folder).

2. Hardware Installation

- i. Shutdown/power off your system.
- ii. Power off all remaining peripherals attached to your system.
- iii. Unpack the Chelsio adapter and place it on an anti-static surface.
- iv. Remove the system case cover according to the system manufacturer's instructions.
- v. Remove the PCI filler plate from the slot where you will install the Ethernet adapter.
- vi. For maximum performance, it is highly recommended to install the adapter into a PCIe x8/x16 slot.

Note *All 4-ports of T6425-CR adapter will be functional only if PCIe x8 -> 2x PCIe x4 slot bifurcation is supported by the system and enabled in BIOS. Otherwise, only 2-ports will be functional.*

- vii. Holding the Chelsio adapter by the edges, align the edge connector with the PCI connector on the motherboard. Apply even pressure on both edges until the card is firmly seated. It may be necessary to remove the SFP (transceiver) modules prior to inserting the adapter.
- viii. Secure the Chelsio adapter with a screw, or other securing mechanism, as described by the system manufacturer's instructions. Replace the case cover.
- ix. After securing the card, ensure that the card is still fully seated in the PCIe x8/x16 slot as sometimes the process of securing the card causes the card to become unseated.
- x. Connect a fiber/twinax cable, multi-mode for short range (SR) optics or single-mode for long range (LR) optics, to the Ethernet adapter or regular Ethernet cable for the 1Gb Ethernet adapter.
- xi. Power on your system.
- xii. Verify if the adapter was installed successfully. To do so, open **Device Manager** in **Control Panel**.
- xiii. Under **Other devices** section, Chelsio adapter should be listed as **Ethernet Controller**. If the adapter is not listed, right-click on the system name or click on the **Actions** menu and select **Scan for hardware changes**

For Chelsio adapters, the physical functions are currently assigned as:

- Physical functions 0 - 3: for the SR-IOV functions
- Physical function 4: for all NIC functions of the card
- Physical function 5: for iSCSI
- Physical function 6: for FCoE
- Physical function 7: Currently not assigned

- xiv. Once the Unified Wire package is installed, open **Device Manager** again. Expand **Network adapters** section and now Chelsio adapter should be listed.

Note *Network device names for Chelsio's physical ports are assigned using the following convention: the port farthest from the motherboard will appear as the first Ethernet interface. However, for T5 40G adapters, the association of physical Ethernet ports and their corresponding network device names is opposite. For these adapters, the port nearest to the motherboard will appear as the first network interface.*

3. Software/Driver Installation

Chelsio Unified Wire can be installed using the Installer or the zip package. Refer the relevant section below depending on the method of installation selected.

Important *If you are planning to install Unified Wire in a cluster, it should be done on all the members. Using different versions of Unified Wire is not supported.*

3.1. Prerequisites

Latest Microsoft Visual C++ Redistributable packages for Visual Studio (x86 and x64) are required if you are planning to use installer.

3.2. Unified Wire Installer

Chelsio Unified Wire Installer provides two methods of installation: **GUI** or **CLI** mode. GUI mode provides an interactive GUI installer with customizable options. Whereas, CLI mode enables unattended installation of Chelsio drivers and software thereby relieving the user from monitoring the installation process and providing input via dialog boxes.

3.2.1. Enabling Test Signing

In case the drivers in the package are not WHQL certified, follow the steps mentioned below to enable test signing on your system:

- i. Goto Start->Run command option, enter "cmd" and press OK. This will open the command prompt utility.
- ii. Run the following command:

```
C:\Users\Administrator> bcdedit /set testsigning on
```

- iii. Reboot the machine for the changes to take effect.

3.2.2. GUI mode (Installer)

- i. Run the **ChelsioUwire_x.x.x.x_WIN_yyy.y.yy.exe** installer application.
- ii. Click **Next** for the Chelsio End User License Agreement Window.

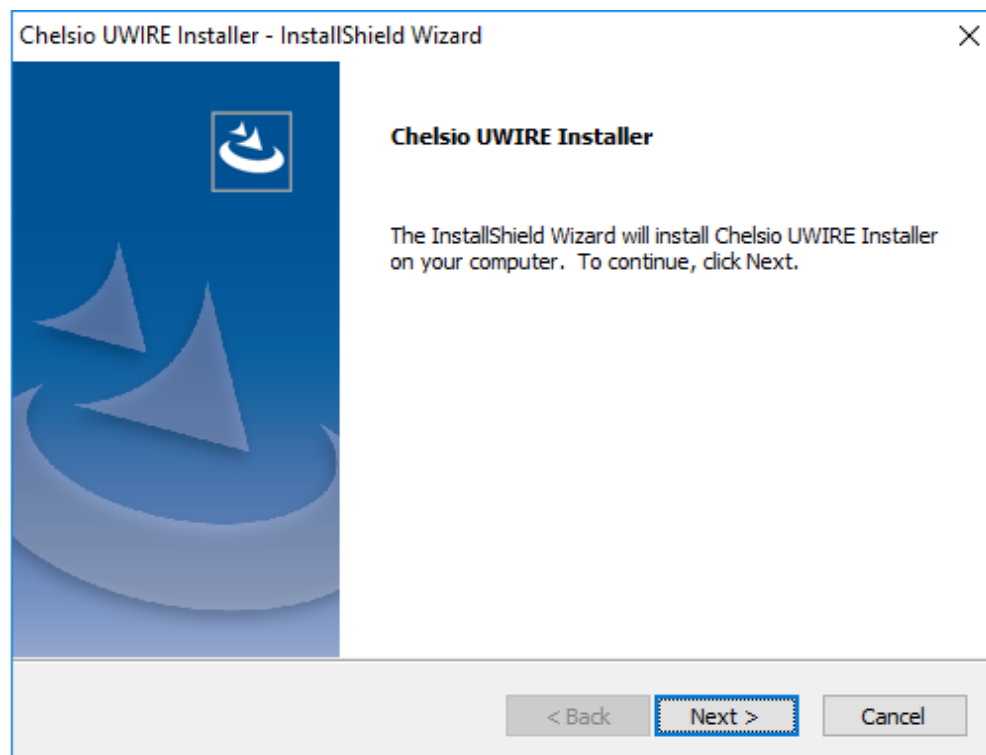


Figure 1 - Unified Wire installer welcome window

- iii. Select the radio button **I accept the terms of the license agreement** and click **Next**

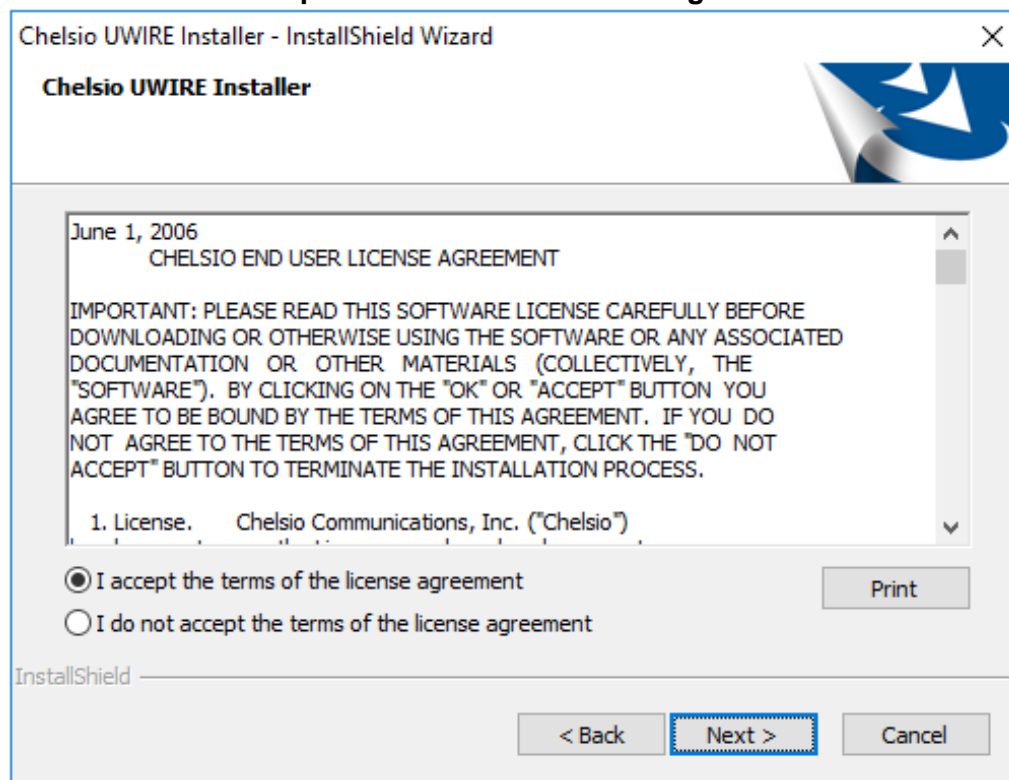


Figure 2 - Chelsio EULA window

- iv. Now, either select **Complete** for complete package installation or else select **Custom** radio button to customize the installation.

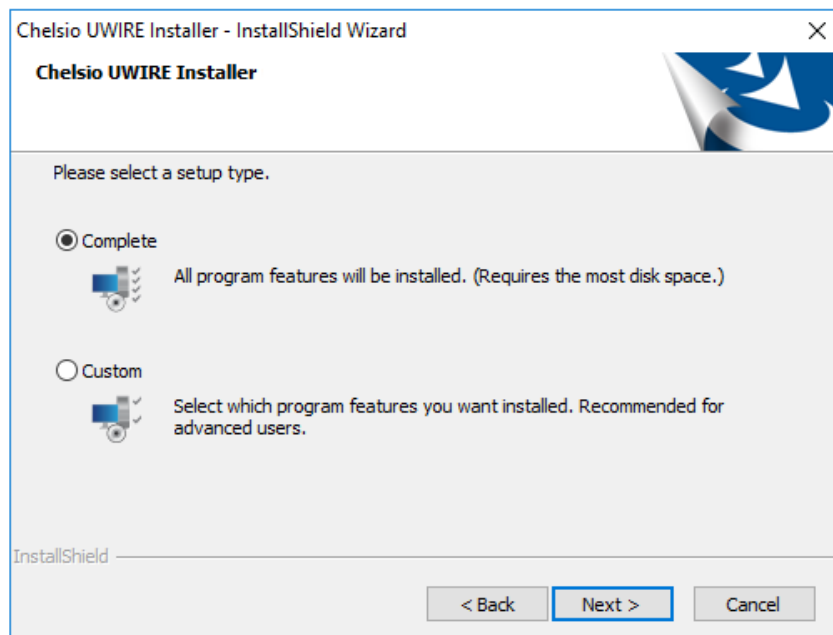


Figure 3 - Select setup (installation) type

Complete option will not install iSCSI Storport Miniport and iSER Initiator drivers. Use the **Custom** option to install them. Virtual Bus Driver (VBD) and NDIS (NIC) drivers are required for iSER Initiator to work, whereas iSCSI Storport Miniport needs VBD to function.

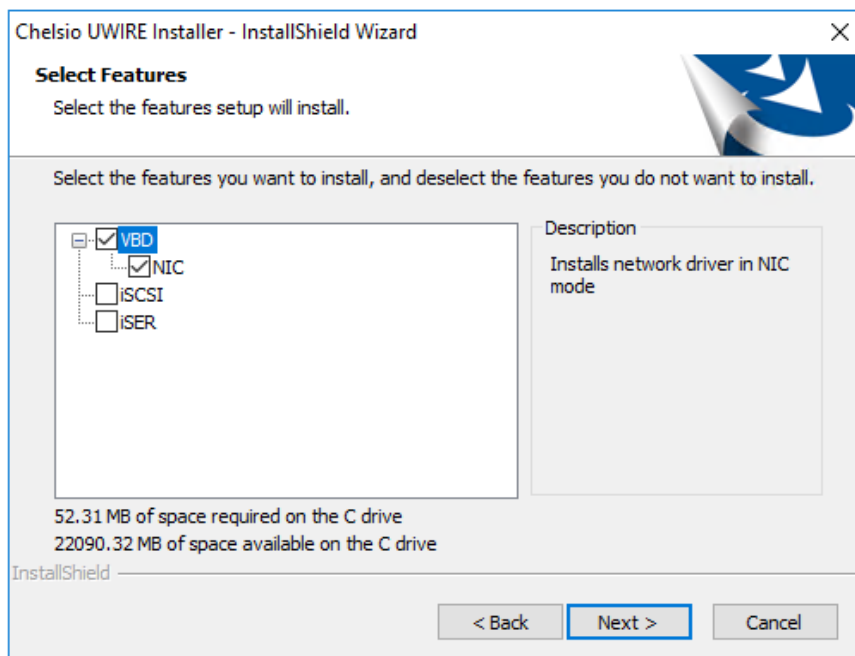


Figure 4 – Custom installation

- v. Click **Install** to start the installation.

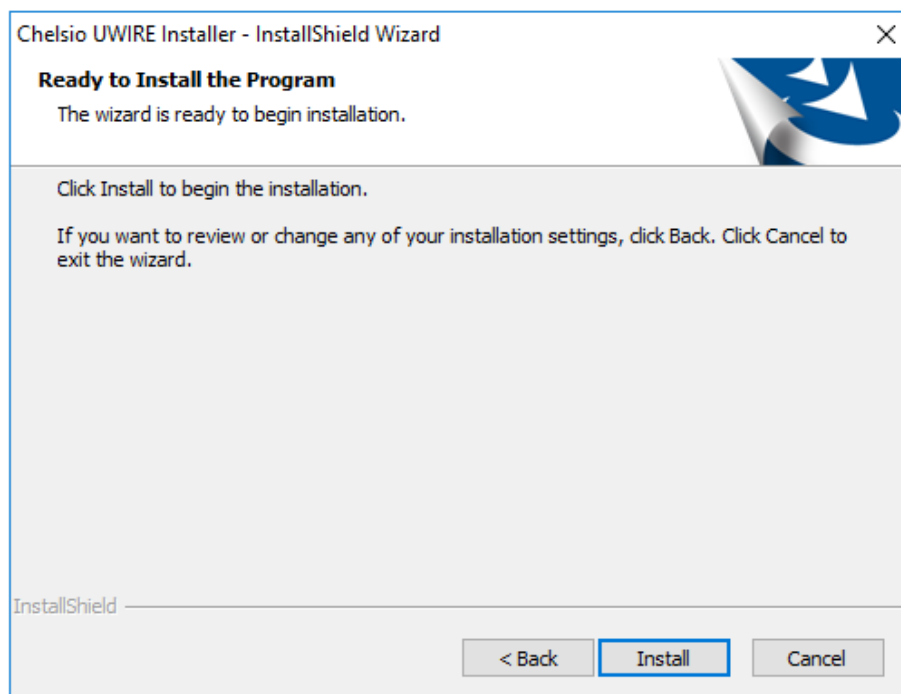


Figure 5 - Start installation

- vi. Selected driver components will now be installed.



Figure 6 - Installation in progress

vii. Click **Finish** to exit from the Unified Wire Installer.

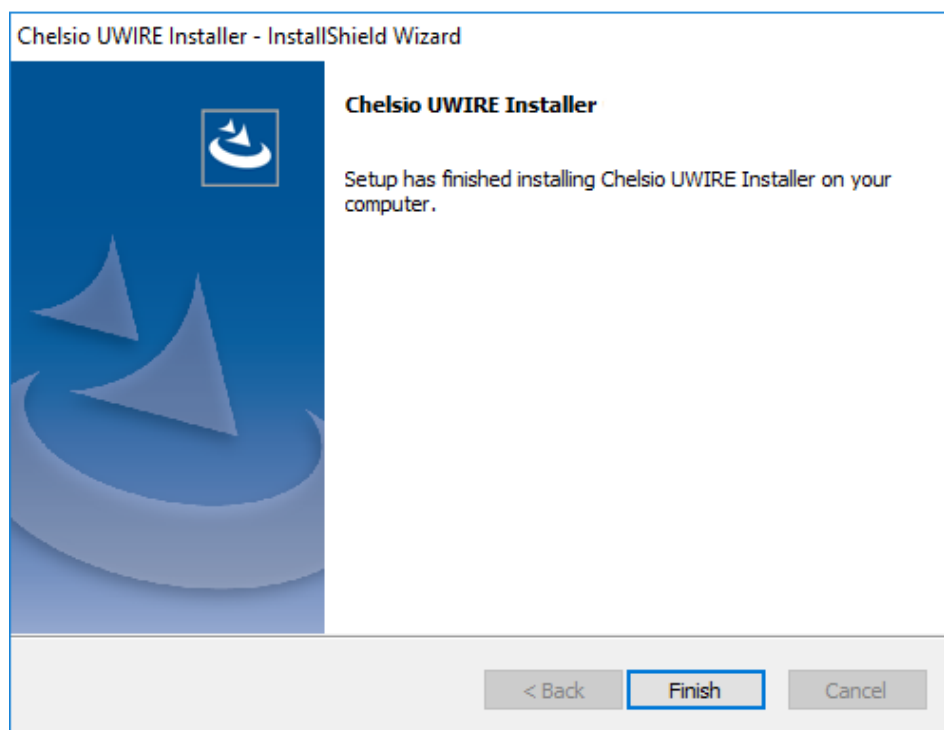


Figure 7 - Finishing Unified Wire installation

3.2.3. CLI mode (Silent Installation)

To install drivers/software using this feature, open **command prompt** and execute the following command:

```
C:\Users\Administrator>ChelsioUwire_x.x.x.x_WIN_yyy.y.yy.exe -in <driver(s)>
```

E.g.:

```
C:\Users\Administrator>ChelsioUwire_x.x.x.x_WIN_yyy.y.yy.exe -in all
```

The above command will install all drivers, except iSCSI Storport Miniport and iSER Initiator.

To add a driver to an existing list of already installed drivers, use the following command:

```
C:\Users\Administrator>ChelsioUwire_x.x.x.x_WIN_yyy.y.yy.exe -add  
<driver(s)>
```

E.g.: To add iSCSI Storport Miniport driver,

```
C:\Users\Administrator>ChelsioUwire_x.x.x.x_WIN_yyy.y.yy.exe -add iSCSI
```

To know more about other parameters and options, execute the following command:

```
C:\Users\Administrator>ChelsioUwire_x.x.x.x_WIN_yyy.y.yy.exe -help
```

The above command will create a help file, *ChelsioUwire_x.x.x.x_WIN_yyy.y.yy_help.txt*, in the present working directory which contains the complete list of command line syntax required for performing all the necessary CLI operations.



Note A log file, *ChelsioUwire_x.x.x.x_WIN_yyy.y.yy.log*, is created in the same directory which keeps a record of all the commands executed and their results.

3.3. Zip Package

Chelsio Unified Wire zip package provides two methods of installation: **Manual** and using **Offline Windows Image**. In Manual method, the driver components must be individually installed using the Device Manager. Using the second method, you can add Chelsio driver components to an offline OS image. The image can then be used to install Windows on your system.

3.3.1. Enabling Test Signing

In case the drivers in the package are not WHQL certified, please follow the steps mentioned below to enable test signing before installing Unified Wire:

- i. Open command prompt and run the following command to enable test signing:

```
C:\Users\Administrator>bcdedit /set testsigning on
```

- ii. Change your working directory to *ChelsioUwire_x.x.x.x_WIN_yyy.y.yy/Selfsign/* and run the following commands:

```
C:\ChelsioUwire_x.x.x.x_WIN_yyy.y.yy\Selfsign> .\certmgr.exe -add
.\chelsiocert1.cer -s -r LocalMachine root -all
C:\ChelsioUwire_x.x.x.x_WIN_yyy.y.yy\Selfsign> .\certmgr.exe -add
.\chelsiocert1.cer -s -r LocalMachine trustedpublisher -all
```


- iii. Reboot the machine for the changes to take effect.

3.3.2. Drivers location

The driver files should be manually picked from:

- *ChelsioUwire_x.x.x.x_WIN_yyy.y.yy\drivers\Win10* for Server 2016 and 10 AU Client.
- *ChelsioUwire_x.x.x.x_WIN_yyy.y.yy\drivers\Win7* for Server 2012 R2.

3.3.3. Manual Installation

-  **Important**
- *The driver components need to be installed strictly in the order described here. Using any other order is not supported.*
 - *Before proceeding, open Device Manager and disable NDIS Miniport driver (Network adapters->Chelsio Network Adapter) followed by Virtual Bus Driver (System devices->Chelsio Bus Enumerator).*

- **Virtual Bus Driver**

- Open **Device Manager** (Control Panel -> System & Security-> System -> Device Manager), click on **System Devices**, right click on **Chelsio Bus Enumerator** and select **Update Driver Software**.
- Select **Browse my computer for driver software**.
- Select **Let me pick from a list of device drivers on my computer** and click **Next**.
- Click on **Have Disk** Button and on the next screen browse for **chvbdx64.inf** file and click **Open** and then **OK**.
- Click **Next** and driver installation will progress. Click **Close** once the installation is complete.

- **NDIS Miniport driver**

- Open **Device Manager** (Control Panel -> System & Security-> System -> Device Manager), click on **System Devices**, right click on the Chelsio network adapter and select **Update Driver Software**.
- Select **Browse my computer for driver software**.
- Select **Let me pick from a list of device drivers on my computer**.
- Click on **Have Disk** Button and on the next screen browse for **chnetx64.inf** and click **Open** and then **OK**.
- Click **Next** and driver installation will progress. Click **Close** once the installation is complete.

Repeat the above steps for the other adapters.

- **iSCSI Storport Miniport driver**

- Open **Device Manager** (Control Panel -> System & Security-> System -> Device Manager), click on **System Devices**, right click on the **Chelsio Bus Enumerator** and select **Properties**.
- Under **Advanced** tab, select **iSCSI Instances** and set the *Value* to **default**. Click **OK**.
- Under **Other Devices**, select **Chelsio iScsi Function on Port#00**, right-click and select **Update Driver Software**.
- Select **Browse my computer for driver software**.

- v. Select **Let me pick from a list of device drivers on my computer** and click **Next**.
- vi. Click on **Have Disk** Button and on the next screen, browse for **cht4iscsi.inf** file and click **Open** and then **OK**.
- vii. Click **Next** and driver installation will progress. Click **Close** once the installation is complete.

Repeat the same procedure for other ports.

- **iSER Initiator**

- i. Open **Device Manager** (Control Panel -> System & Security-> System -> Device Manager), click on **System Devices**, right click on the **Chelsio Bus Enumerator** and select **Properties**.
- ii. Under **Advanced** tab, select **iSER Instances** and set the *Value* to **default**. Click **OK**.
- iii. Under **Other Devices**, select **Chelsio iSer Function on Port#00**, right-click and select **Update Driver Software**.
- iv. Select **Browse my computer for driver software**.
- v. Select **Let me pick from a list of device drivers on my computer** and click **Next**.
- vi. Click on **Have Disk** Button and on the next screen, browse for **chiserx64.inf** file and click **Open** and then **OK**.
- vii. Click **Next** and driver installation will progress. Click **Close** once the installation is complete.

Repeat the same procedure for other ports.

- **Generic Function**

- i. Open **Device Manager** (Control Panel -> System & Security-> System -> Device Manager), click on **System Devices**, right click on **Chelsio Generic Function** and select **Update Driver Software**.
- ii. Select **Browse my computer for driver software**.
- iii. Select **Let me pick from a list of device drivers on my computer**.
- iv. Click on **Have Disk** Button and on the next screen browse for **chnulx64.inf** file and click **Open** and then **OK**.
- v. Click **Next** and driver installation will progress. Click **Close** once the installation is complete.

3.3.4. Offline Windows Image

You can use Windows Deployment Image Servicing and Management (DISM) tool to add Chelsio driver components (*.inf* files) to an offline Windows image. For more information, visit the following links:

- <http://technet.microsoft.com/en-us/library/hh825070.aspx>
- <http://blogs.technet.com/b/heyscriptingguy/archive/2012/09/27/use-the-powershell-dism-cmdlets-to-manage-windows-8.aspx>

4. Firmware Update

The driver will auto-load the firmware if an update is required. The firmware version can be verified using *cxgbtool*:

```
C:\Users\Administrator>cxgbtool nic0 debug version
```

In case of installer, the firmware binaries will be copied to `<system_drive>\ChelsioUwire\Firmware\` folder during installation.

For zip package, the binaries will be present in `ChelsioUwire_x.x.x.x_WIN_yyy.y.yy\firmware\` folder.

5. Software/Driver Update

Chelsio Unified Wire can be updated using Windows update, installer or zip package. The update method for each is described below:

Important *If you are planning to upgrade Unified Wire in a cluster, it should be done on all the members. Using different versions of Unified Wire is not supported.*

5.1. Windows Update

Note *Not Supported in the current Release.*

- i. Make sure that you have an active internet connection.
- ii. Open **Device Manager**, click on **System Devices**, right-click on the **Chelsio Bus Enumerator**, and then select **Update Driver Software..**

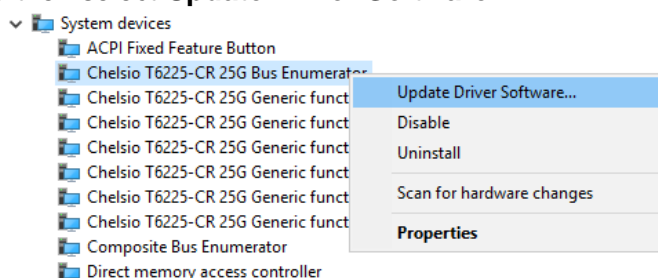


Figure 8 – Updating VBD driver

- iii. Select **Search automatically for updated driver software.**

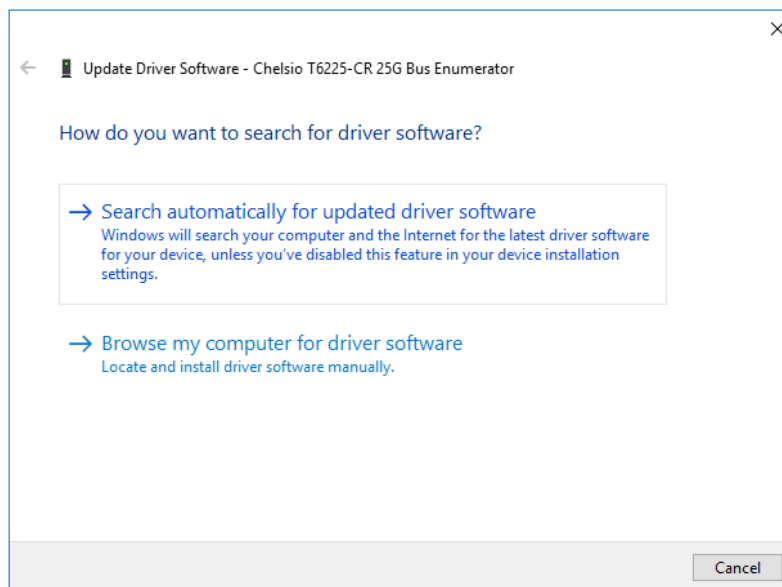


Figure 9 – Searching for driver using Windows update

- iv. Windows will search and install the latest driver. Click **Close**.

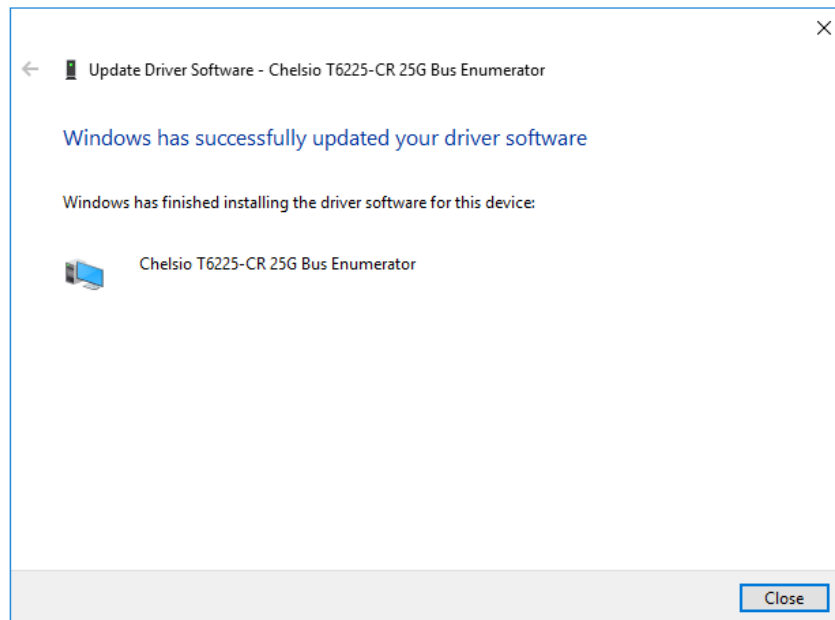


Figure 10 - Driver update successful

- v. Click on **Network Adapters**, right-click on **Chelsio Network Adapter** and select **Update Driver Software..**

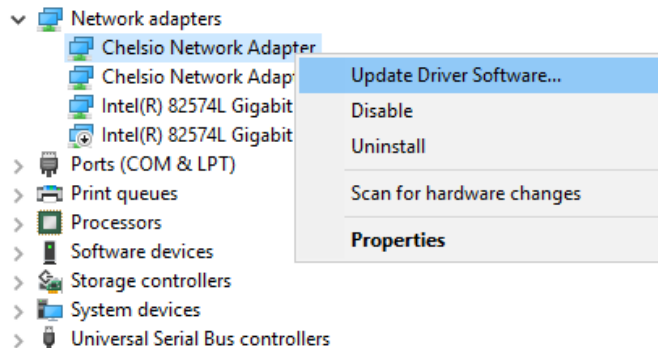


Figure 11 - Updating NDIS driver

vi. Select **Search automatically for updated driver software**

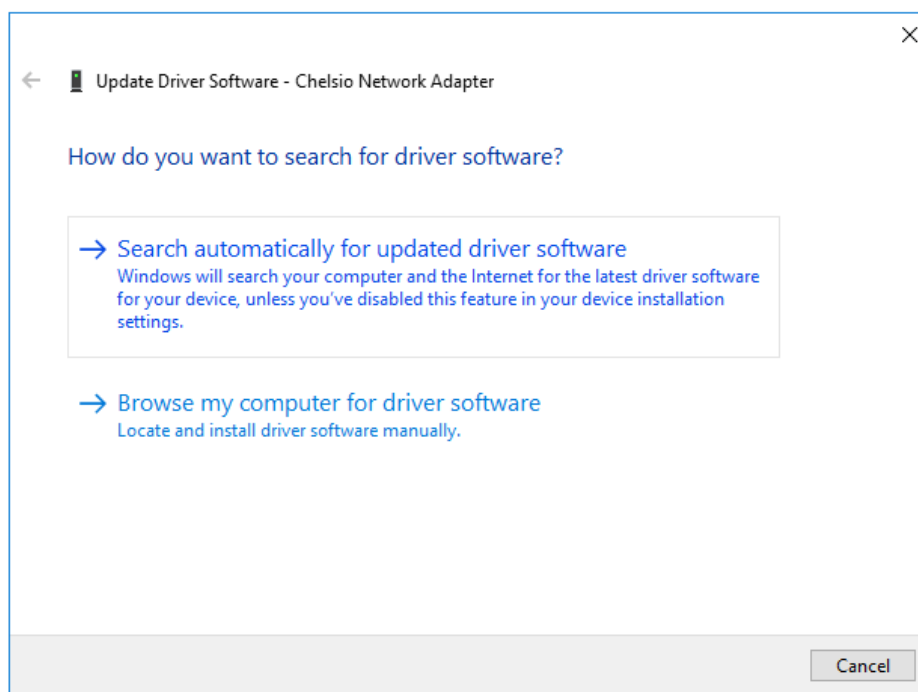


Figure 12- Searching for driver using Windows update

vii. Windows will search and install the latest driver. Click **Close**.

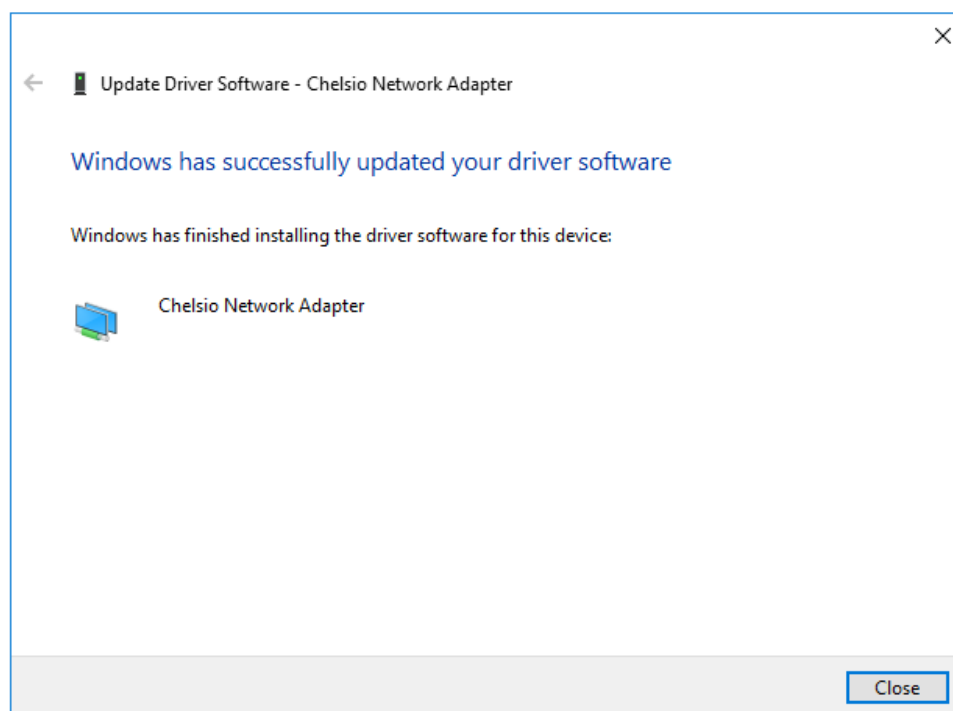


Figure 13 - Driver update successful

- viii. Click on **Storage controllers**, right-click on **Chelsio T6 iSCSI Initiator** and select **Update Driver Software..**



Note

If Chelsio iSCSI interface is not listed, verify if you have specified the number of iSCSI instances in [VBD parameters](#).

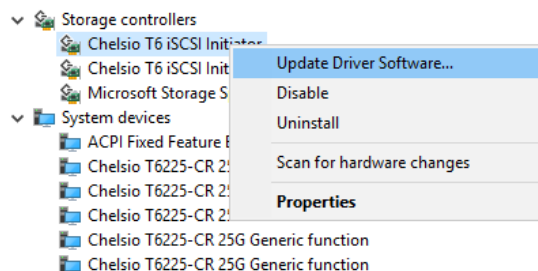


Figure 14 - Updating iSCSI Storport Miniport driver

- ix. Windows will search and install the latest driver. Click **Close**.

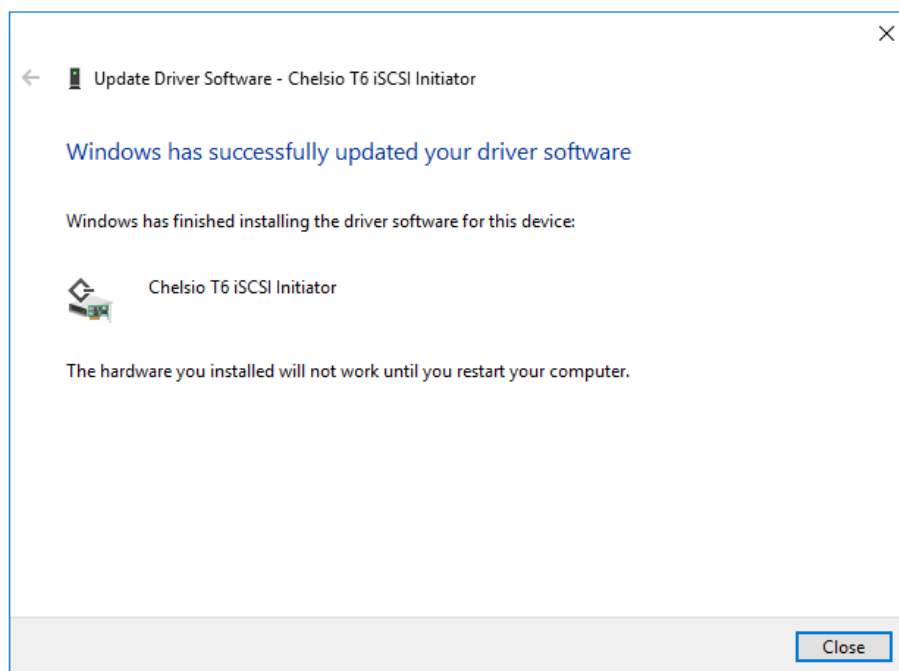


Figure 15 - Driver update successful

- x. Click on **Storage controllers**, right-click on **Chelsio T6 iSER Initiator** and select **Update Driver Software..**



Note

If Chelsio iSER interface is not listed, verify if you have specified the number of iSER instances in [VBD parameters](#).

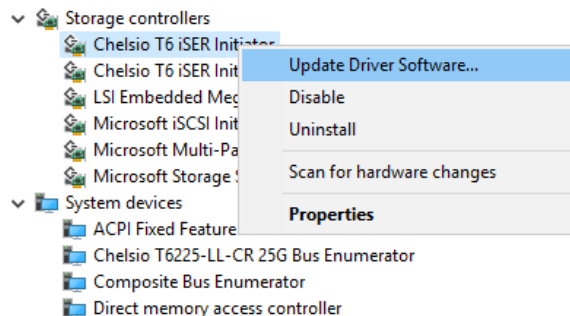


Figure 16 - Updating iSER Initiator driver

- xi. Select **Search automatically for updated driver software**

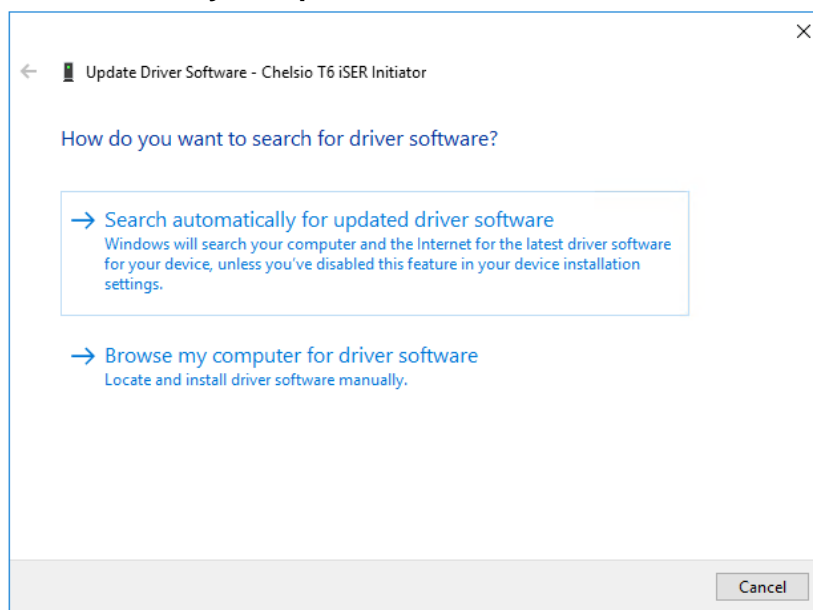


Figure 17- Searching for driver using Windows update

xii. Windows will search and install the latest driver. Click **Close**.

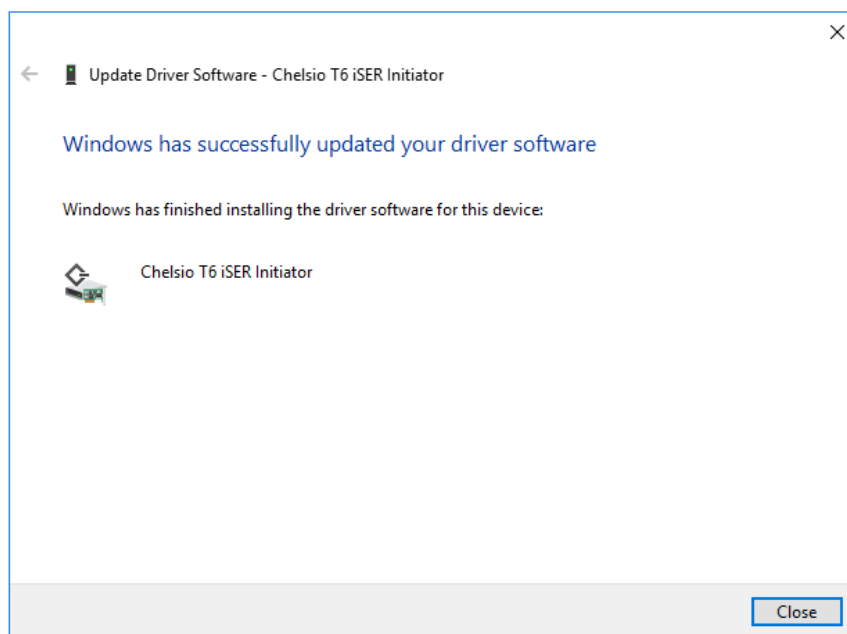


Figure 18 - Driver update successful

xiii. Open the **Device Manager**, click on **System devices**, right-click on **Chelsio Generic Function** and select **Update Driver Software..**

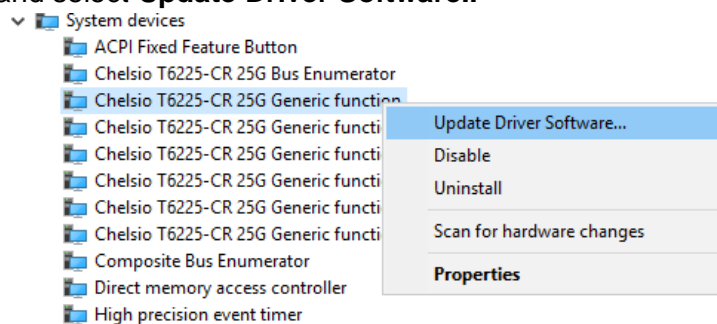


Figure 19 - Updating Generic function driver

xiv. Select **Search automatically for updated driver software**

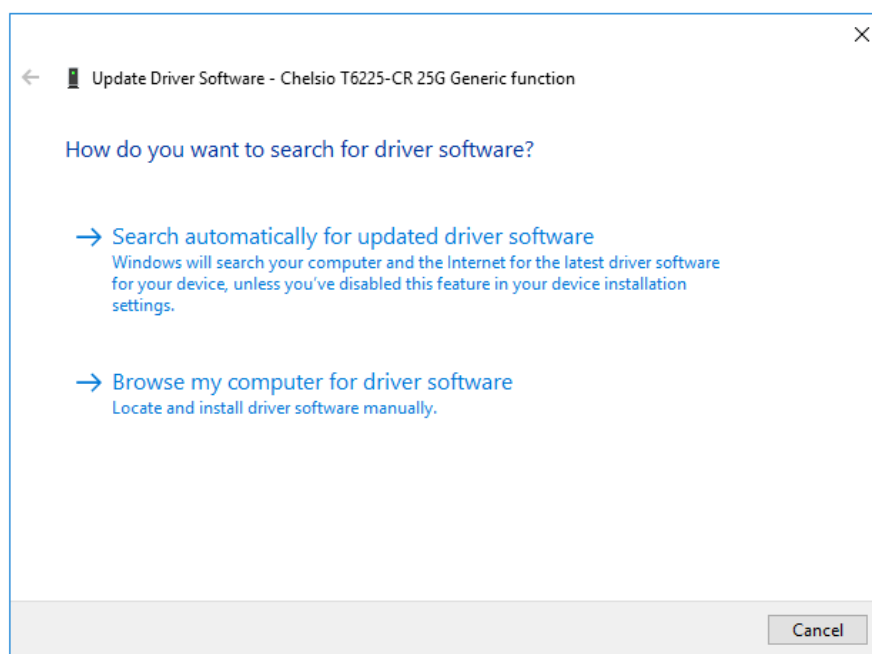


Figure 20 - Searching for driver using Windows update

xv. Windows will search and install the latest driver. Click **Close**.

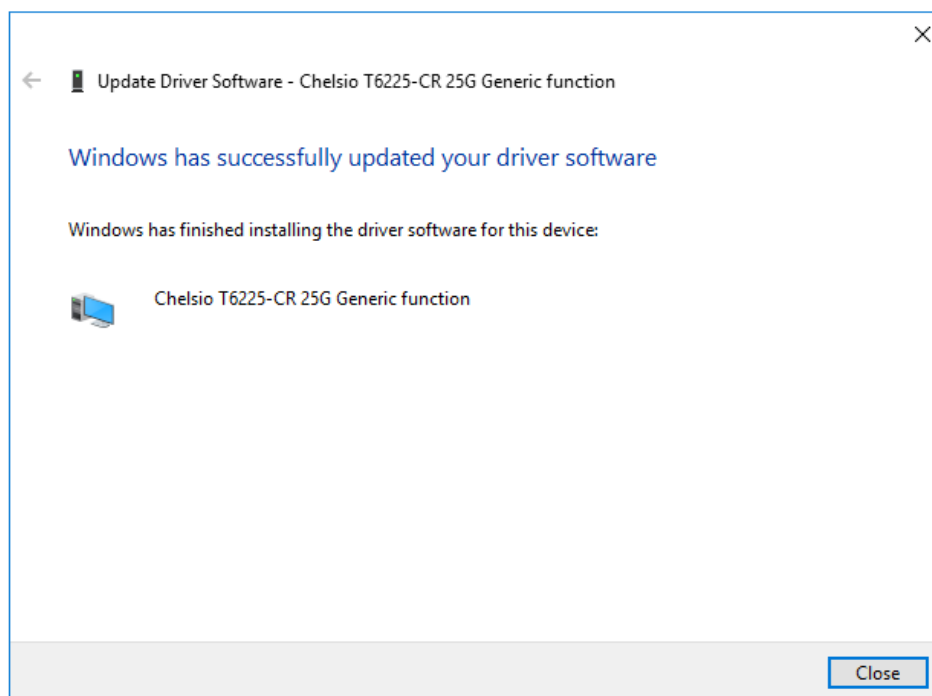


Figure 21 - Driver update successful

5.2. Unified Wire Installer

- i. Run the **ChelsioUwire_x.x.x.x_WIN_yyy.y.yy.exe** installer application.
- ii. Click **Next** to start the update.

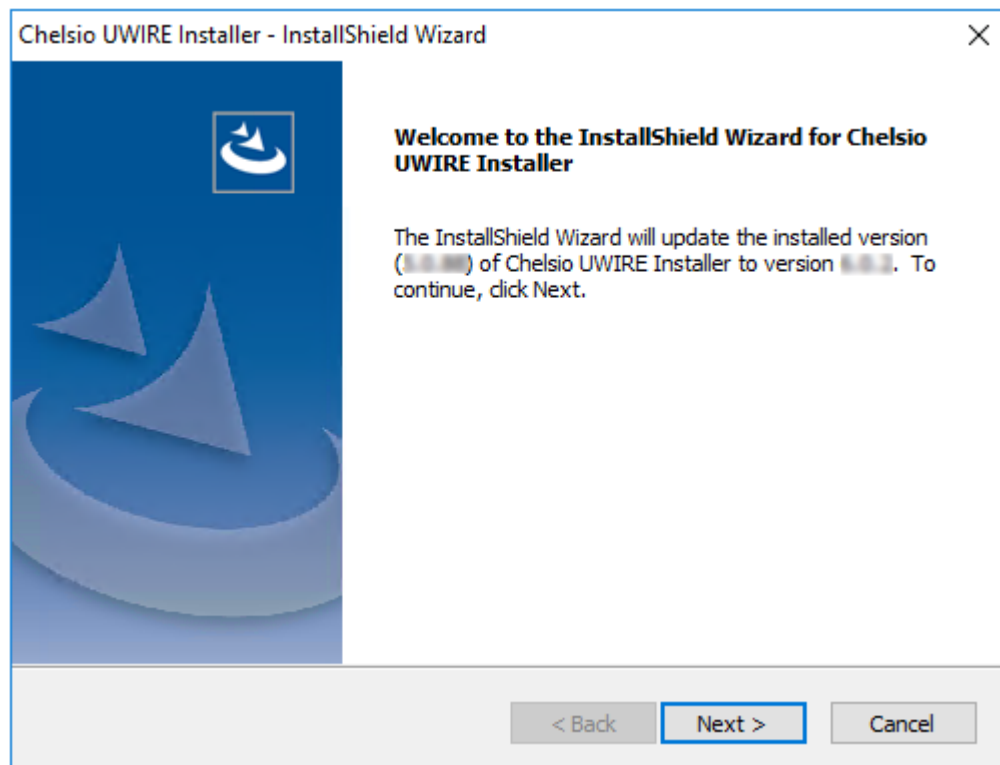


Figure 22 - Unified Wire installer welcome window

- iii. Click **Finish** to exit from the Unified Wire Installer.

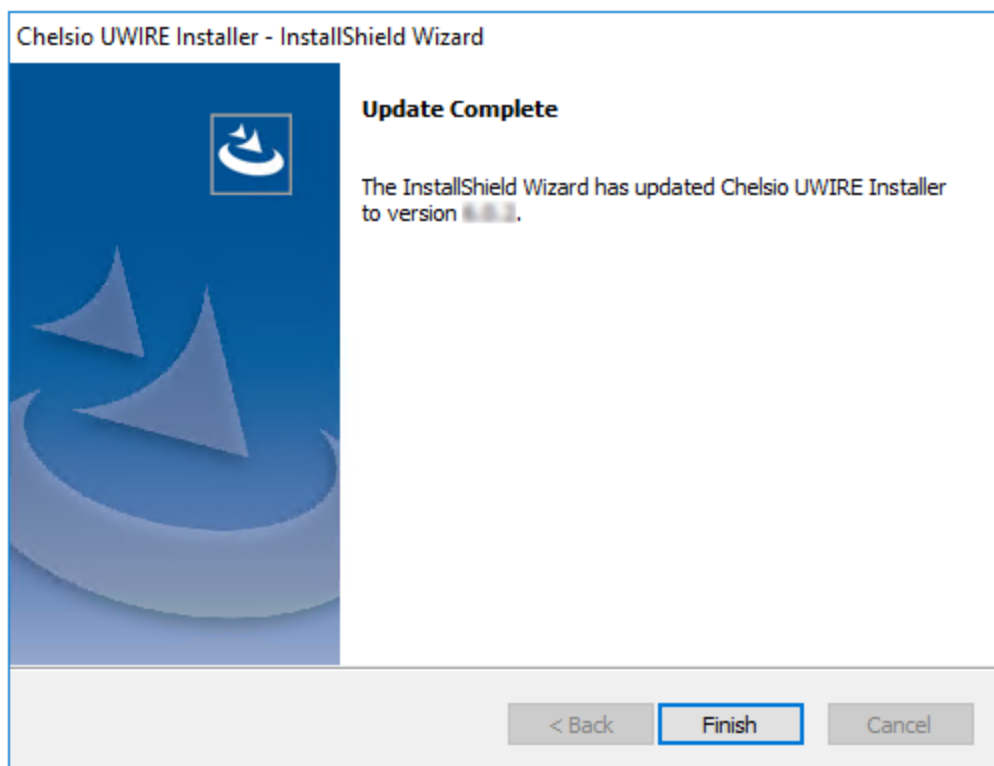


Figure 23 - Finishing Unified Wire update

5.3. Zip Package

The method to update Unified Wire using zip package is same as installation. Refer the [installation section](#) for more information.

6. Configuring Chelsio Network Interfaces

In order to test Chelsio adapters' features, it is required to use at least two machines, each with Chelsio's network adapters. These machines can be connected directly (back-to-back) or with a switch.

6.1. Configuring 40G Adapters

You can use the **chelsio_adapter_config.ps1** script to configure Chelsio 40G adapters in any of the following three operational modes:

- **DEFAULT (2X40G):** This is the default mode of operation where each port functions as 40Gbps link. The port nearest to the motherboard will appear as the first network interface (Port 0).
- **SPIDER (4X10G):** In this mode, port 0 functions as 4 10Gbps links and port 1 is disabled.
- **QSA (2X10G):** This mode adds support for QSA (QSFP to SFP+) modules, enabling smooth, cost-effective, connections between 40 Gigabit Ethernet adapters and 1 or 10 Gigabit Ethernet networks using existing SFP+ based cabling. The port farthest from the motherboard will appear as the first network interface (Port 0).

6.1.1. Windows GUI Machine (Installer & Zip Package)

- In case of Installer, the configuration script and `cxgbtool.exe` will be copied to `<system_drive>\Windows\System32` folder during installation.

If you are using the zip package, copy `cxgbtool.exe` from `ChelsioUwire_x.x.x.x_WIN_yyy.y.yy` folder to `<system_drive>\Windows\System32` and change your working directory to `ChelsioUwire_x.x.x.x_WIN_yyy.y.yy\Adapter Configuration`.

- Open PowerShell with administrative privileges.
- Run the adapter configuration script and enter the index of the 40G adapter for which the configuration needs to be updated. Hit [Enter].

Installer:

```
PS C:\Users\Administrator>chelsio_adapter_config.ps1
```

Zip Package:

```
PS D:\ChelsioUwire_x.x.x.x_WIN_yyy.y.yy\Adapter Configuration>
.\chelsio_adapter_config.ps1
```

```
Select the Adapter
1. T580-S0-CR      S/N:PT39131112
Input : 1
```

Figure 24 - Selecting adapter

- iv. Select *Port settings* (option 3) as the configuration type. Hit [Enter].

```
Choose the configuration type:
1. NON-SRIOV (Default)
2. SRIOV
3. Port settings
Input : 3
```

Figure 25 - Port settings

- v. Select the operation mode and then enter *y* to confirm.

```
Choose the type:
1. DEFAULT (2 x 40G)
2. SPIDER (4 x 10G)
3. QSA (2 x 10G)
Input : 2
Do you want to continue (y/n): y
Successfully updated the selected configuration type.
Verification: Passed
```

Figure 26 - Operation mode

- vi. Open **Device Manager**, click on **System Devices** and right-click on the 40G Chelsio adapter selected in step (iii).
- vii. Select **Disable** and then **Enable** for changes to take effect.

6.2. Assigning IP Address

If your computer is connected to a network with a DHCP server, Chelsio network interfaces will acquire DHCP IPs automatically.


To assign static IPs, follow the steps mentioned below:

- i. Double click on the Network Connections icon and choose the Chelsio card entry and double click it.
- ii. Click on the Properties button from the Local Area Connection X Status.
- iii. Select "Internet Protocol (TCP/IP)" from the list and click on Properties button below it.
- iv. From the Internet Protocol (TCP/IP) Properties window, assign an IP Address (e.g. 192.169.1.10) and subnet mask (e.g. 255.255.255.0).
- v. Click on Ok and close on the other window.
- vi. Check to see if you can ping to some other address on this subnet.

7. Performance Tuning

The following section lists the various steps to tune the system for optimal performance:

- Install the adapter into a PCIe Gen3 x8/x16 slot. Ensure that T6 100G adapters are placed in x16 slots and not in x8_in_x16 slots.
- Disable virtualization, c-state technology, VT-d, Intel I/O AT and SR-IOV in the BIOS settings.

 **Note** *NDIS SR-IOV will require virtualization, VT-d and SR-IOV to be enabled in the BIOS.*

- Set **Power Options** in Control Panel to *High Performance*.
- **RSS tuning**

Increase the number of RSS Queues on machines with more than 8 CPU cores.

```
PS C:\Users\Administrator> Set-NetAdapterRss -Name <interface name> -  
NumberOfReceiveQueues <No. of Queues> -BaseProcessorNumber <base core> -  
MaxProcessorNumber <max. core> -MaxProcessors < No. of CPU cores>
```

No. of Queues should be equal to the number of CPU cores. A Maximum of 16 RSS Queues is supported.

Example: On a 2 CPU node machine, with 10 CPU cores per node (total of 20 CPU cores),

```
PS C:\Users\Administrator> Set-NetAdapterRss -Name "NIC0" -  
NumberOfReceiveQueues 16 -BaseProcessorNumber 0 -MaxProcessorNumber 19 -  
MaxProcessors 20
```

If HT is enabled on the same machine, *MaxProcessorNumber* will be 39.

8. *cxgbtool* help

The *cxgbtool* command queries or sets various aspects of Chelsio network interface cards. It complements standard tools used to configure network settings and provides functionality not available through such tools.

Some of the commands provided can be used to query running statistics to aid in debugging.

Syntax

```
cxgbtool <vbdIface|nicIface|iSCSIIface|rdma> <category> <command> <options>
```

Definitions

nicIface is the name of the network device to work on, given in the format *nic0*, *nic1*.

vbdIface is the name of the Chelsio Bus Enumerator instance to work on, given in the format *vbd0*, *vbd1*.

iscsIface is the name of the Chelsio iSCSI interface to work on, given in the format *iSCSI0*, *iSCSI1*.

rdma is the name of the Chelsio RDMA interface to work on.

category is one of the *cxgbtool* categories, i.e., debug, hardware, cudbg, firmware, boot.

command is the action you wish to perform on the adapter or property you wish to view/change.

option is the optional parameter to be provided with *command*.

• Help

- Displaying *cxgbtool* help: `cxgbtool`
- Displaying list of available *cxgbtool* commands: `cxgbtool -h all`
- Displaying category specific help:
`cxgbtool <vbdIface|nicIface|iSCSIIface> <category> -h`
- Displaying list of cudbg entities: `cxgbtool <vbdIface> cudbg dbg -h`
- Displaying RDMA help: `cxgbtool rdma -h`

- **Debug**

- **version**

Description: Display adapter information like part number, serial number, device ID, firmware version, TP, etc.

Syntax: cxgbtool <vbdIface|nicIface|iscsiIface> debug version

Example:

```
C:\Users\Administrator>cxgbtool nic0 debug version
P/N:          11012096004
S/N:          PT43160304
DeviceId:     6401 (T6225-CR)
FW Ver:       1.16.38.0
TP Ver:       0.1.23.2
Driver Ver:   6.5.4.10
Nic File Ver: 6.5.4.10
VBD File Ver: 6.5.4.10
Cudbg lib Ver: 1.14.0
SCFG Ver:     0x1402000
```

- **inst**

Description: Install driver package specified in the setup information file (.inf).

Syntax: cxgbtool debug inst <file>

Example:

```
C:\Users\Administrator>cxgbtool debug inst Desktop\chvbdx64.inf
ENTER: DriverPackageInstallA
ENTER: DriverPackageInstallW
Installing INF file 'C:\Users\Administrator\Desktop\chvbdx64.inf' (Plug and Play).
Looking for Model Section [Chelsio.NTamd64]...
Installing devices with Id "PCI\VEN_1425&DEV_5410&SUBSYS_00001425&REV_00" using INF "C:\Windows\System32\DriverStore\FileRepository\chvbdx64.inf_amd64_db5d99a4eb080b3f\chvbdx64.inf".
Installation did not occur because the hardware isn't currently present.
Installing devices with Id "PCI\VEN_1425&DEV_6401&SUBSYS_00001425&REV_00" using INF "C:\Windows\System32\DriverStore\FileRepository\chvbdx64.inf_amd64_db5d99a4eb080b3f\chvbdx64.inf".
ENTER: UpdateDriverForPlugAndPlayDevices...
RETURN: UpdateDriverForPlugAndPlayDevices.
Installation was successful.
Marked Phantom Device with Hardware/Compatible Id 'PCI\VEN_1425&DEV_5410&SUBSYS_00001425&REV_00' for reinstall on next plug-in.
Install completed
RETURN: DriverPackageInstallW (0x0)
RETURN: DriverPackageInstallA (0x0)
```

- **update**

Description: Update driver package.

Syntax: cxgbtool debug update <file>

Example:

```
C:\Users\Administrator>cxgbtool debug update C:\Users\Administrator\Desktop\v6.5.8.0\bin\fre\x64\chvbdx64.inf
Driver for HwId:PCI\VEN_1425&DEV_6407&SUBSYS_00001425&REV_00 updated successfully!!!
```

- **uninst**

Description: Uninstall driver package specified in the setup information file (.inf).

Syntax: cxgbtool debug uninst <file>

Example:

```
C:\Users\Administrator>cxgbtool debug uninst Desktop\chvbdx64.inf
Removing device instance PCI\VEN_1425&DEV_6401&SUBSYS_00001425&REV_00\4&2A43D483&0&0410
Removing device instance PCI\VEN_1425&DEV_5410&SUBSYS_00001425&REV_00\4&31024D2F&0&0418
ENTER: DriverPackageGetPathA
RETURN: DriverPackageGetPathA (0x7A)
ENTER: DriverPackageGetPathA
RETURN: DriverPackageGetPathA (0x0)
ENTER: DriverPackageUninstallA
ENTER: DriverPackageUninstallW
Uninstalling driver package C:\Windows\System32\DriverStore\FileRepository\chvbdx64.inf_amd64_db5d99a4eb080b3f\chvbdx64.inf...
Successfully uninstalled 'C:\Windows\INF\oem6.inf'.
No devices found for C:\Windows\System32\DriverStore\FileRepository\chvbdx64.inf_amd64_db5d99a4eb080b3f\chvbdx64.inf uninstall.
Successfully deleted properties for driver store entry 'C:\Windows\System32\DriverStore\FileRepository\chvbdx64.inf_amd64_db5d99a4eb080b3f\chvbdx64.inf'.
Uninstall completed.
RETURN: DriverPackageUninstallW (0x0)
RETURN: DriverPackageUninstallA (0x0)
```

- **rescan**

Description: Scan for hardware changes in the device manager.

Syntax: cxgbtool debug rescan

Example:

```
C:\Users\Administrator>cxgbtool debug rescan
```

- **qstats**

Description: Display statistics for each Tx & Rx queue.

Syntax: cxgbtool <nicIface|iscsiIface> debug qstats <queueType|clr>

clr: Clear queue statistics.

| Queue Type | Description |
|------------------|--------------------------------------|
| <i>txeth</i> | Tx tunnel queue statistics. |
| <i>rxeth</i> | Rx tunnel queue statistics. |
| <i>txvirt</i> | Tx VM queue statistics. |
| <i>rxvirt</i> | Rx VM queue statistics. |
| <i>txtoe</i> | Tx Chimney queue statistics. |
| <i>rxtoe</i> | Rx Chimney queue statistics. |
| <i>txrdma</i> | Tx RDMA queue statistics. |
| <i>rxrdma</i> | Rx RDMA queue statistics. |
| <i>txctrl</i> | Chimney control queue statistics. |
| <i>txfwd</i> | Chimney forwarding queue statistics. |
| <i>txnvgre *</i> | Tx NVGRE statistics. |
| <i>rxnvgre *</i> | Rx NVGRE statistics. |
| <i>txiscsi</i> | Tx iSCSI queue statistics. |
| <i>rxiscsi</i> | Rx iSCSI queue statistics. |

| | |
|-------------|-----------------------------------|
| <i>txpd</i> | Tx PacketDirect queue statistics. |
| <i>rxpd</i> | Rx PacketDirect queue statistics. |

* not supported on T6 adapters

| Qstats Parameter | Description |
|-------------------------|---|
| <i>BcBytes</i> | Broadcast packet size in bytes. |
| <i>BcPkts</i> | Number of broadcast packets. |
| <i>CoalBytes</i> | Coalesced packet size in bytes. |
| <i>CoalPkts</i> | Number of coalesced packets. |
| <i>DropPkts</i> | Number of dropped packets. |
| <i>EncapBytes</i> # | NVGRE/VXLAN packet size in bytes. |
| <i>EncapPkts</i> # | Number of NVGRE/VXLAN packets. |
| <i>VlanMismatch</i> | Number of packets with VLAN mismatch. |
| <i>Fw4Ack</i> | Number of SGE update requests. |
| <i>LargeRxDropPkts</i> | Dropped packets due to large size counter. |
| <i>LSO</i> | Number of large send offloaded packets. |
| <i>McBytes</i> | Multicast packet size in bytes. |
| <i>McPkts</i> | Number of multicast packets. |
| <i>NbIsRecv</i> | Total NbIs received. |
| <i>NbIsSent</i> | Total NbIs sent. |
| <i>NoRxBufs</i> | Packets couldn't process because of lack of memory. |
| <i>NvPkts</i> | Send NVGRE packets. |
| <i>PeerAbort</i> | Peer abort request. |
| <i>CqComp</i> | Number of CQ completions. |
| <i>PktsDefrag</i> | Number of defragged packets. |
| <i>PktsDrop</i> | Total packets dropped. |
| <i>PktsQued</i> | Total packets queued. |
| <i>PktsSent</i> | Total packets sent. |
| <i>Quefull</i> | Number of time queue full happened. |
| <i>RecvNbIs</i> | Total NbIs received. |
| <i>RssGroup</i> | RSS group number allocated to queue. |
| <i>VPortId</i> | Vport ID of queue. |
| <i>RssProc</i> | RSS processor number allocated to queue. |
| <i>RxCsumErr</i> | Number of received packets with checksum error. |
| <i>RxCsumErrIp</i> | Number of received IP packets with checksum error. |
| <i>RxCsumErrTcp</i> | Number of received TCP packets with checksum error. |
| <i>SysThreadEvts</i> | Number of system thread events. |
| <i>TxCsumOfld</i> | Number of checksum offloaded Tx packets. |
| <i>UcBytes</i> | Unicast packets size in bytes. |
| <i>UcPkts</i> | Number of unicast packets. |
| <i>VlanEx</i> | Number of VLAN extracted packets. |
| <i>VLANin</i> | Number of VLAN inserted packets. |

supported only on T6 adapters

Example of rxeth qstats

```
C:\Users\Administrator>cxgbtool nic0 debug qstats rxeth
```

| StatsType | RxEth#36 | RxEth#37 | RxEth#38 | RxEth#39 |
|-----------------|----------|----------|----------|----------|
| UcPkts | 21 | 3 | 3 | 1 |
| UcBytes | 1324 | 260 | 239 | 93 |
| McPkts | 0 | 2 | 3 | 0 |
| McBytes | 0 | 180 | 258 | 0 |
| BcPkts | 6 | 0 | 45 | 0 |
| BcBytes | 360 | 0 | 4572 | 0 |
| CoalPkts | 0 | 0 | 0 | 0 |
| CoalBytes | 0 | 0 | 0 | 0 |
| DropPkts | 0 | 0 | 0 | 0 |
| RecvNbIs | 27 | 5 | 51 | 1 |
| RxCsumErr | 0 | 0 | 0 | 0 |
| RxCsumErrTcp | 0 | 0 | 0 | 0 |
| RxCsumErrIp | 0 | 0 | 0 | 0 |
| VLANex | 0 | 0 | 0 | 0 |
| SysThreadEvs | 0 | 0 | 0 | 0 |
| LargeRxDropPkts | 0 | 0 | 0 | 0 |
| RssProc | 0 | 16 | 24 | 32 |
| RssGroup | 0 | 0 | 0 | 0 |

- **hardware**

- **sensor**

Description: Display sensor data.

Syntax: cxgbtool <nicIface> hardware sensor

Example:

```
C:\Users\Administrator>cxgbtool nic0 hardware sensor
Temperature: 80C
Core VDD: 855mV
```

- **link_cfg**

Description: Set/Display link configuration parameters.

Syntax:

```
cxgbtool <nicIface> hardware link_cfg <options>
```

Example:

- Displaying link configuration information:

```
C:\Users\Administrator>cxgbtool nic0 hardware link_cfg
Link Configuration
Supported ports           : [ FIBRE ]
Supported link modes      : 1000baseT/Full
                          : 10000baseT/Full
                          : 25000baseCR/Full
Supported auto-negotiation : Yes
Advertised link modes     : 1000baseT/Full
                          : 10000baseT/Full
                          : 25000baseCR/Full
Advertised auto-negotiation : Yes
Speed                     : 25Gbps
port                      : Other
Auto-negotiation          : On
```

- Enabling/Disabling auto-negotiation:

Auto-negotiation is enabled by default. To disable it, use the *autoneg off* parameter on all connected machines of the link.

```
C:\Users\Administrator>cxgbtool nic0 hardware link_cfg autoneg off
C:\Users\Administrator>cxgbtool nic0 hardware link_cfg
Link Configuration
Supported auto-negotiation : Yes
Advertised auto-negotiation : No
Speed                     : 25Gbps
Auto-negotiation          : Off
Link State                 : Disconnected
```

- Changing link speed:

25G port can be set to 10G and 100G port can be set to 25G/40G/50G. Auto-negotiation should be disabled on all connected machines while changing link speed.

```
C:\Users\Administrator>cxgbtool nic0 hardware link_cfg autoneg off speed 10000
C:\Users\Administrator>cxgbtool nic0 hardware link_cfg
Link Configuration
Supported auto-negotiation : Yes
Advertised auto-negotiation : No
Speed                     : 10Gbps
Auto-negotiation          : Off
Link State                 : connected
```

- **fec**

Description: Set/Display Forward Error Correction (FEC) parameters.

Syntax:

```
cxgbtool <nicIface> hardware fec [<config params>]
```

Example:

- Displaying currently set FEC mode.

```
C:\Users\Administrator>cxgbtool nic0 hardware fec
supported:  : Base-R/Reed-Solomon Reed-Solomon
advertising:: no FEC
```

- Setting FEC mode:

```
C:\Users\Administrator>cxgbtool nic0 hardware fec rs
C:\Users\Administrator>cxgbtool nic0 hardware fec
supported:  : Base-R/Reed-Solomon Reed-Solomon
advertising:: Reed-Solomon
```

- **cudbg**

- **collect**

Description: Collect Chelsio adapter debug logs to a compressed file.

Syntax: cxgbtool <vbdIface> cudbg collect <entities> <outputFile> <options>

Examples:

- Collecting debug log for all entities

```
C:\Users\Administrator>cxgbtool vbd0 cudbg collect all dump_file
cxgbtool: This may take a while. Please be patient
cxgbtool: Writing cudbg block to file dump_file... size: 12634452 bytes
cxgbtool: Done writing cudbg data to file dump_file
```

- Collecting debug log skipping specific debug entities

```
C:\Users\Administrator>cxgbtool vbd0 cudbg collect all dump_file skip edc1,edc0
cxgbtool: This may take a while. Please be patient
cxgbtool: Writing cudbg block to file dump_file... size: 12082984 bytes
cxgbtool: Done writing cudbg data to file dump_file
```

- Collecting debug log avoiding entities that can affect running traffic

```
C:\Users\Administrator>cxgbtool vbd0 cudbg collect all dump_file safe
cxgbtool: This may take a while. Please be patient
cxgbtool: Writing cudbg block to file dump_file... size: 48484 bytes
cxgbtool: Done writing cudbg data to file dump_file
```

9. Software/Driver Uninstallation

Similar to installation, Chelsio Unified Wire can be uninstalled using the Installer or zip package. Refer the relevant section depending on the method of installation used to install drivers.

9.1. Installer

Chelsio Unified Wire Installer can be uninstalled using two methods: **GUI** or **CLI** mode. GUI mode requires user interaction and uninstallation occurs with options specified by the user. Whereas, CLI mode does not require any user input.

9.1.1. GUI mode (Installer)

- i. Run the **ChelsioUwire_x.x.x.x_WIN_yyy.y.yy.exe** application.
- ii. Select **Modify** to add or remove features. Select **Repair** to repair the previous installation. Select **Remove** to uninstall the application. After you have selected the appropriate option, click **Next**.

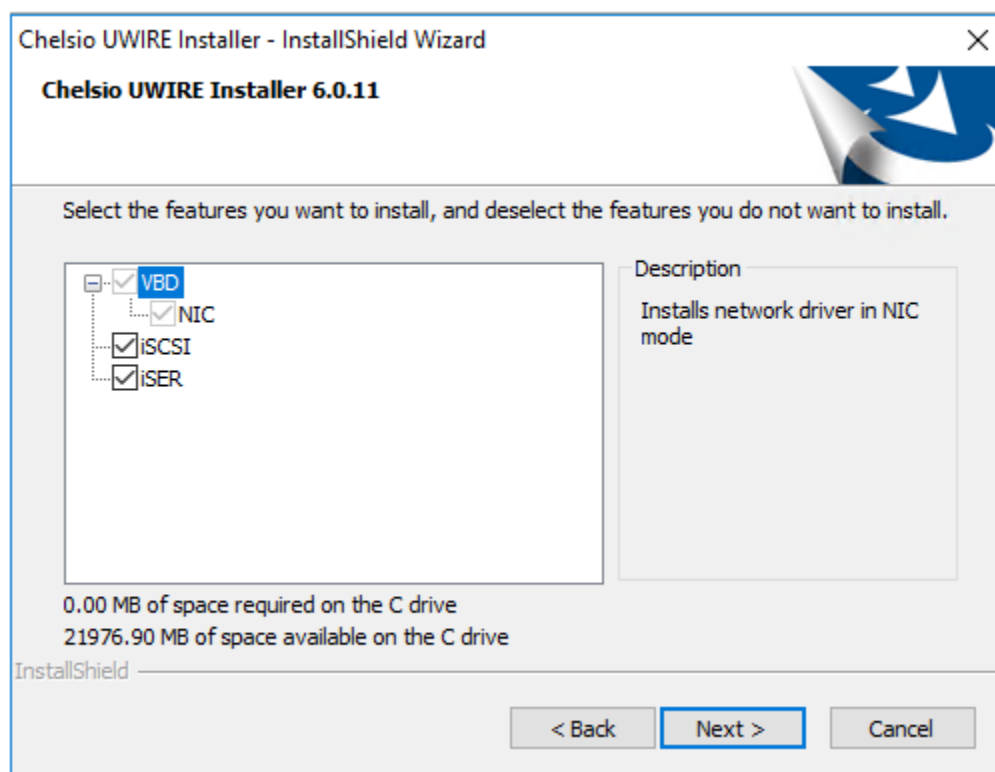


Figure 27 - Adding or removing features using 'Modify' option

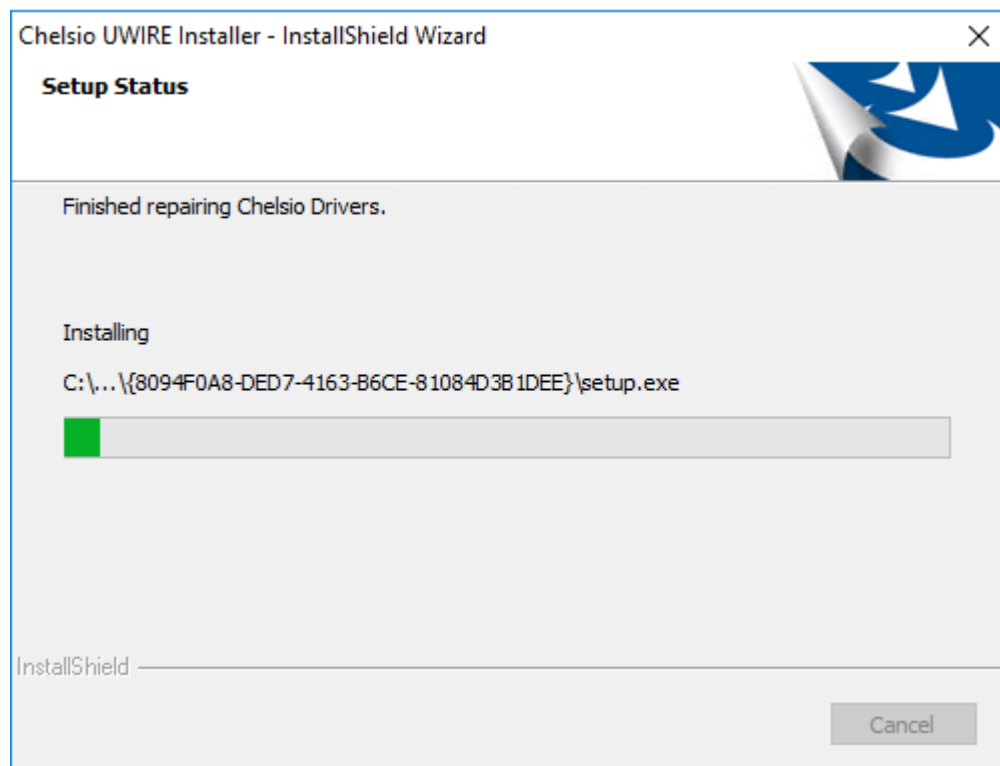


Figure 28 - Repairing previous installation using 'Repair' option

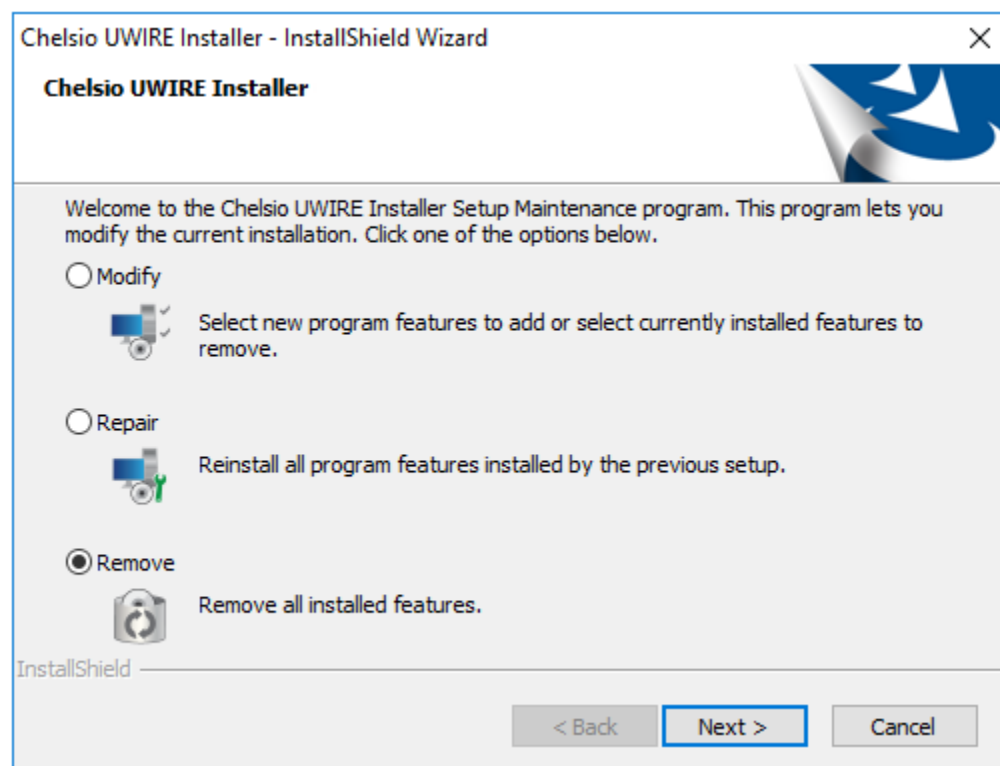


Figure 29 – Uninstalling Unified Wire using 'Remove' option

- iii. Click on the **Finish** button to exit from the installer.

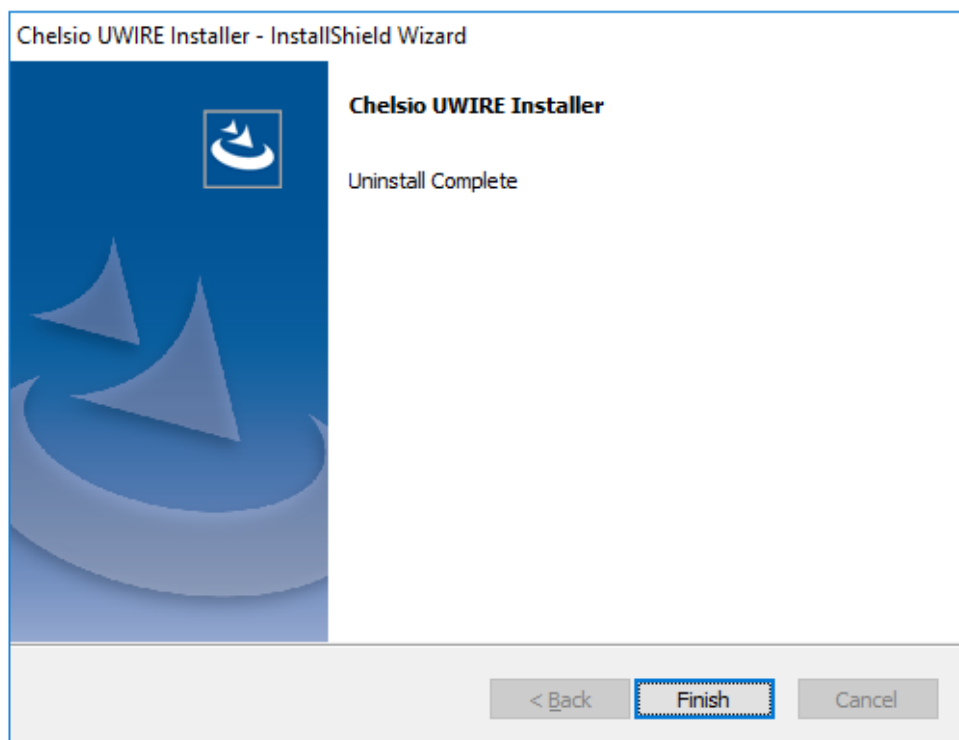


Figure 30 - Finishing uninstallation

Note *This method of uninstallation is possible only if the drivers were installed using Unified Wire Installer.*

9.1.2. CLI Mode

To uninstall all the drivers, execute the following command:

```
C:\Users\Administrator>ChelsioUwire_x.x.x.x_WIN_yyy.y.yy.exe -un all
```

To uninstall a particular driver, execute the following command:


```
C:\Users\Administrator>ChelsioUwire_x.x.x.x_WIN_yyy.y.yy.exe -rm <driver(s)>
```

Example: To uninstall iSCSI Storport Miniport driver

```
C:\Users\Administrator>ChelsioUwire_x.x.x.x_WIN_yyy.y.yy.exe -rm iSCSI
```


9.2. Zip Package

If the driver components were installed using the zip package, they will have to be uninstalled manually. The following section lists the various components and their respective methods of uninstallation.

 **Important** *The driver components need to be uninstalled strictly in the order described here. Using any other order is not supported.*

- **NDIS Miniport driver**

- Open the **Device Manager** (Control Panel -> System & Security-> System -> Device Manager), click on the **Network Adapters**, right click on the **Chelsio Network Adapter** and select **Uninstall**.

 **Note** *In case of Virtual Functions in VM, use Chelsio VF Network Adapter.*

- Select the **Delete the driver software for this device** checkbox when **Confirm Device Uninstall** is prompted and click **OK**.

Repeat the same procedure for the other **Chelsio Network Adapters**.

- **iSCSI Storport Miniport**

- Open the **Device Manager** (Control Panel -> System & Security-> System -> Device Manager), click on **Storage controllers**, right-click on **Chelsio iSCSI Initiator** and select **Uninstall**.
- Select **Delete the driver software for this device** checkbox when **Confirm Device Uninstall** is prompted and click **OK**.

Repeat the same procedure for other ports.


- **iSER Initiator**

- Open the **Device Manager** (Control Panel -> System & Security-> System -> Device Manager), click on **Storage controllers**, right-click on **Chelsio iSER Initiator** and select **Uninstall**.
- Select **Delete the driver software for this device** checkbox when **Confirm Device Uninstall** is prompted and click **OK**.

Repeat the same procedure for other ports.

- **Virtual Bus Driver**

- Open the **Device Manager** (Control Panel -> System & Security-> System -> Device Manager), click on the **System Devices**, right click on the **Chelsio Bus Enumerator** and select **Uninstall**.

 **Note** *In case of Virtual Functions in VM, use **Chelsio Bus Enumerator [Virtual Function]**.*

- ii. Select the **Delete the driver software for this device** checkbox when **Confirm Device Uninstall** is prompted and click **OK**.

- **Generic Function**

- i. Open the **Device Manager** (Control Panel -> System & Security-> System -> Device Manager), click on the **Network Adapters**, right click on the **Chelsio Generic Function** and select **Uninstall**.
- ii. Select the **Delete the driver software for this device** checkbox when **Confirm Device Uninstall** is prompted and click **OK**.

Repeat the same procedure for the other **Generic Functions**.

II. NDIS Function

1. Introduction

Chelsio's Terminator series of Unified Wire adapters provide extensive support for NIC operation, including all stateless offload mechanisms for both IPv4 and IPv6 (IP, TCP and UDP checksum offload, LSO - Large Send Offload aka TSO - TCP Segmentation Offload, Network Direct and assist mechanisms for accelerating RSC - Receive Segment Coalescing).

1.1. Hardware Requirements

1.1.1. Supported Adapters

Following is the list of NDIS components and supported Chelsio adapters:

Table 1 - Chelsio adapters and supported NDIS components

| Chelsio Adapter | NDIS Components |
|-----------------|--|
| T62100-SO-CR | NIC |
| T6225-SO-CR | |
| T6425-CR | NIC, NVGRE, VXLAN, VMMQ/vRSS |
| T6225-LL-CR | |
| T62100-CR | NIC, NVGRE, VXLAN, PacketDirect, VMMQ/vRSS |
| T62100-LP-CR | |
| T6225-CR | |
| T580-CR | |
| T520-CR | |
| T580-LP-CR | |
| T580-OCP-SO | NIC, NVGRE, VXLAN |
| T520-OCP-SO | |
| T580-SO-CR | NIC, NVGRE, VXLAN, VMMQ/vRSS |
| T520-SO-CR | |
| T520-LL-CR | |
| T540-CR | |
| T520-BT | |

1.2. Software Requirements

1.2.1. Windows Requirement

Following is the list of NDIS components and supported Windows versions:

Table 2 – Windows version and supported NDIS components

| Windows Version | NDIS Components |
|-----------------|--|
| Server 2016 | NIC, NVGRE, VXLAN, PacketDirect, VMMQ/vRSS |
| Server 2012 R2 | NIC, NVGRE |
| 10 AU Client | NIC |

2. Software/Driver Configuration and Fine-tuning

2.1. Advanced Configuration

The Chelsio network driver provides advanced configuration options under the **Device Properties**. In the **Network Connections** window, select the Chelsio adapter's **Local Area Connection** interface (right-click -> properties). Click the **Configure** button.

2.1.1. VBD Driver Parameters

To see all tunable VBD driver parameters, open the **Device Manager**, click on the **System Devices**, double click on the **Chelsio Bus Enumerator**, and then click the **Advanced** tab.

- **iSCSI Instances**
 - *Description:* Specify the number of iSCSI instances.
 - *Value:* 0-2 | default
 - *Default:* 0
- **iSER Instances**
 - *Description:* Specify the number of iSER instances.
 - *Value:* 0-2 | default
 - *Default:* 0
- **NIC Instances**
 - *Description:* Specify the number of NIC instances.
 - *Value:* 0-8 | default
 - *Default:* default

2.1.2. NDIS Miniport Driver Parameters

To see all tunable NDIS Miniport Driver parameters, open the **Device Manager**, click on the **Network adapters**, double click on any **Chelsio Network Adapter**, and then click the **Advanced** tab.

- **Encapsulated Task Offload**
 - *Description:* Enable or disable stateless offloads (checksums, LSO, VMQ and filtering) of encapsulated traffic.
 - *Value:* Disabled | Enabled
 - *Default:* Enabled
- **Encapsulated Overhead**
 - *Description:* Specify the amount of overhead required in Ethernet frames due to virtual network overlay encapsulation such as VXLAN and NVGRE.

- *Value:*
 - 32
 - 64
 - 96
 - 128
 - 160
 - 192
 - 224
 - 256
- *Default:* 0
- **Flow Control**
 - *Description:* Enable or disable the receipt or transmission of PAUSE frames. If Rx is enabled, all incoming PAUSE frames will be honored. If Tx is enabled, the HW will send PAUSE frames when its MAC Rx FIFO usage is beyond a high-watermark. If Disabled option is selected, no PAUSE will be sent. When Rx MAC FIFO gets full, further ingress packets will be dropped. If Rx & Tx Enabled is selected, both Rx and Tx options will be enabled.
 - *Value:*
 - Auto Negotiation
 - Disabled
 - Rx & Tx Enabled
 - Rx Enabled
 - Tx Enabled
 - *Default:* Auto Negotiation
- **Interrupt Moderation**
 - *Description:* Control the interrupts generated by NIC hardware.
 - *Value:* Disabled | Enabled
 - *Default:* Enabled
- **Interrupt Moderation Rate**
 - *Description:* Set the interrupt rate.
 - *Value:*
 - Extreme
 - High
 - Low
 - Minimal
 - Moderate
 - *Default:* Low
- **IPv4 Checksum Offload**
 - *Description:* Allow the checksum to be computed by the adapter for IPV4 packets.
 - *Value:*

- Disabled
 - Rx & Tx Enabled
 - Rx Enabled
 - Tx Enabled
 - *Default:* Rx & Tx Enabled
- **Jumbo Packet (Maximum Transmission Unit)**
 - *Description:* Specify the Maximum Transmission Unit (MTU) value.
 - *Value:*
 - 4088 Bytes
 - 9014 Bytes
 - Disabled
 - *Default:* Disabled
- **Large Send Offload V2 (IPv4)**
 - *Description:* Allow for configuring Large Send Offload (LSO) using version 2 for the IPv4 traffic.
 - *Value:* Disabled | Enabled
 - *Default:* Enabled
- **Large Send Offload V2 (IPv6)**
 - *Description:* Allow for configuring Large Send Offload (LSO) using version 2 for the IPv6 traffic.
 - *Value:* Disabled | Enabled
 - *Default:* Enabled
- **Locally Administered Address**
 - *Description:* Specify a new MAC address for the port. If Not Present, the default MAC from EEPROM is used. If specified, the new MAC overwrites the default MAC. This specified MAC is persistent across machine reboot.
 - *Value:* Not Present | Any legal 6-byte MAC address
 - *Default:* Not Present
- **Maximum Number of RSS Processors**
 - *Description:* Change the number of RSS Processors.
 - *Value:* 1-64
 - *Default:* 8
- **Maximum Number of RSS Queues**
 - *Description:* Change the number of RSS Queues.
 - *Value:* 1-16
 - *Default:* 8

- **Maximum RSS Processor Number**

- *Description:* Set the number of RSS processors to help the overall performance of the computer.
- *Value:* 0-63
- *Default:* 63

- **NDIS QoS**

- *Description:* Enable or disable NDIS Quality of Service for DCB interface.
- *Value:* Disabled | Enabled
- *Default:* Disabled

- **NetworkDirect Functionality**

- *Description:* Enable or disable Network Direct Functionality.
- *Value:* Disabled | Enabled
- *Default:* Enabled

- **NetworkDirect Interrupt Moderation**

- *Description:* Control the interrupts generated during NDK traffic.
- *Value:* Disabled | Enabled
- *Default:* Enabled

For more information, refer <http://msdn.microsoft.com/en-us/library/windows/hardware/ff556017%28v=vs.85%29.aspx>

- **Nvgre Task Offload**

- *Description:* Enable or disable offloading processing of NVGRE encapsulated frames.
- *Value:* Disabled | Enabled
- *Default:* Enabled

- **Packet Direct**

- *Description:* Enable or disable PacketDirect feature.
- *Value:* Disabled | Enabled
- *Default:* Disabled



Note This feature is not available on Windows Client OS.

- **Preferred NUMA node**

- *Description:* The NUMA node that the adapter can allocate memory from.
- *Value:*
 - Default Settings
 - Node 0
 - Node 1
 - Node 2
 - Node 3

- Node 4
 - Node 5
 - Node 6
 - Node 7
- *Default:* Default Settings
- **Receive Side Scaling (RSS)**
 - *Description:* Control the RSS functions. If on, the Microsoft RSS function is enabled. If off, the Chelsio RSS function is enabled.
 - *Value:* Disabled | Enabled
 - *Default:* Enabled
- **Recv Segment Coalescing (IPv4)**
 - *Description:* Enable or disable the Receive Segment Coalescing feature for IPv4 traffic. This is a receiver packets aggregating feature which helps reduce the receive host CPU load and improve throughput in a network environment where CPU can be the bottleneck.
 - *Value:* Disabled | Enabled
 - *Default:* Enabled
- **Recv Segment Coalescing (IPv6)**
 - *Description:* Enable or disable the Receive Segment Coalescing feature for IPv6 traffic. This is a receiver packets aggregating feature which helps reduce the receive host CPU load and improve throughput in a network environment where CPU can be the bottleneck.
 - *Value:* Disabled | Enabled
 - *Default:* Enabled
- **RSS Base processor**
 - *Description:* Specify the number of the base RSS processors.
 - *Value:* 0-63
 - *Default:* 0
- **RSS load balancing profile**
 - *Description:* Control the RSS load balancing profile.
 - *Value:*
 - Closest Processor
 - Closest Processor Static
 - Conservative Scaling
 - NUMA Scaling
 - NUMA Scaling Static
 - *Default:* NUMA Scaling Static

For more information, refer <http://technet.microsoft.com/en-us/library/hh997036.aspx>

- **Rx Ethernet Queue Size**

- *Description:* Set different Rx Queue sizes. Driver ships with reasonable defaults.
- *Value:* 512-4096
- *Default:* 2048

- **Rx Offload Queue Size**

- *Description:* Set different Offload Rx Queue sizes. Driver ships with reasonable defaults.
- *Value:* 256-2048
- *Default:* 512



Note

This feature is not fully tested and available for experimental usage only.

- **SR-IOV**

- *Description:* Enable or disable SR-IOV feature.
- *Value:* Disabled | Enabled
- *Default:* Enabled

- **TCP Checksum Offload (IPv4):**

- *Description:* Enable or disable computation of TCP checksum by the adapter for IPv4 packets.
- *Value:*
 - Disabled
 - Rx & Tx Enabled
 - Rx Enabled
 - Tx Enabled
- *Default:* Rx & Tx Enabled

- **TCP Checksum Offload (IPv6):**


- *Description:* Enable or disable computation of TCP checksum by the adapter for IPv6 packets.
- *Value:*
 - Disabled
 - Rx & Tx Enabled
 - Rx Enabled
 - Tx Enabled
- *Default:* Rx & Tx Enabled

- **Tx Ethernet Queue Size**

- *Description:* Set different Tx Queue sizes. Driver ships with reasonable defaults.
- *Value:* 512-4096
- *Default:* 1024

- **Tx Offload Queue Size**

- *Description:* Set different Offload Tx Queue sizes. Driver ships with reasonable defaults.
- *Value:* 256-4096
- *Default:* 512

 **Note** *This feature is not fully tested and available for experimental usage only.*

- **UDP Checksum Offload (IPv4)**

- *Description:* Enable or disable computation of UDP checksum by the adapter for IPv4 packets.
- *Value:*
 - Disabled
 - Rx & Tx Enabled
 - Rx Enabled
 - Tx Enabled
- *Default:* Rx & Tx Enabled

- **UDP Checksum Offload (IPv6)**

- *Description:* Enable or disable computation of UDP checksum by the adapter for IPv6 packets.
- *Value:*
 - Disabled
 - Rx & Tx Enabled
 - Rx Enabled
 - Tx Enabled
- *Default:* Rx & Tx Enabled

- **User Mode NetworkDirect**

- *Description:* Enable or disable Microsoft's Remote Direct memory Access (RDMA) interface for high speed, low latency networks.
- *Value:* Disabled | Enabled
- *Default:* Enabled


 **Note** *This feature is not available on Windows Client OS.*

- **Virtual Machine Queues**

- *Description:* Enable or disable the virtual machine queue feature on the interface.
- *Value:* Disabled | Enabled
- *Default:* Enabled

- **Virtual Switch RSS**

- *Description:* Enable or disable Virtual Switch Receive Side Scaling.
- *Value:* Disabled | Enabled
- *Default:* Enabled

 **Note** *If NDIS function driver is installed using Unified Wire installer, the vRSS feature will be enabled by default. However, if the driver is installed manually (using zip package), the feature will be disabled. This feature is not available on Windows Client OS.*

- **VLAN Identifier**

- *Description:* Specify the VLAN ID to be inserted.
- *Value:* 0-4095
- *Default:* 0

- **VMQ LookAhead Split**

- *Description:* Enable or disable the ability to split receive buffers into lookahead and post-lookahead buffers.
- *Value:* Disabled | Enabled
- *Default:* Enabled

- **VMQ VLAN ID Filtering**

- *Description:* Enable or disable the ability to filter network packets by using the VLAN identifier in the media access control (MAC) header.
- *Value:* Disabled | Enabled
- *Default:* Enabled

- **Vxlan Task Offload**

- *Description:* Enable or disable offloading processing of VXLAN encapsulated frames.
- *Value:* Disabled | Enabled
- *Default:* Enabled

- **Vxlan UDP Port Number**

- *Description:* Specify the current VXLAN UDP destination port number that is currently operational in the NIC.
- *Value:* 1-65535
Default: 4789

2.2. NVGRE Offload

Chelsio's Terminator based adapters are uniquely capable of offloading the processing of NVGRE encapsulated frames such that all stateless offloads (checksums, LSO, VMQ, RSS and filtering) are preserved, resulting in significant performance benefits. This feature is enabled by default. Configure the relevant customer and provider network settings on the host.

2.3. VXLAN Task Offload

Virtual Extensible LAN (VXLAN), an extension of the existing VLAN protocol, is an encapsulation protocol which creates an overlay network on the existing Layer 3 infrastructure. VXLAN not only extends VLAN's Ethernet Layer 2 network services but also provides more extensibility, flexibility and scalability for large scale cloud deployments than VLAN.

Chelsio's Terminator based adapters are capable of offloading the processing of VXLAN encapsulated frames such that all stateless offloads (checksums, LSO, VMQ, RSS and filtering) are preserved, resulting in significant performance benefits. This feature is enabled by default.

2.4. PacketDirect

PacketDirect Provider Interface (PDPI), an extension to the existing NDIS miniport driver model, gives applications complete control over buffers, poll processors, and sending and receiving packets over a miniport adapter.

Chelsio's Unified Wire adapters offer extensive support for this feature leading to a higher throughput performance. This feature is disabled by default.

Follow the steps mentioned below to enable and configure PacketDirect:

- i. Open **Device Manager**, click on **Network adapters**, double click on **Chelsio Network Adapter**, and then click the **Advanced** tab.
- ii. Select the *PackDirect* property from the list and enable it. Click OK

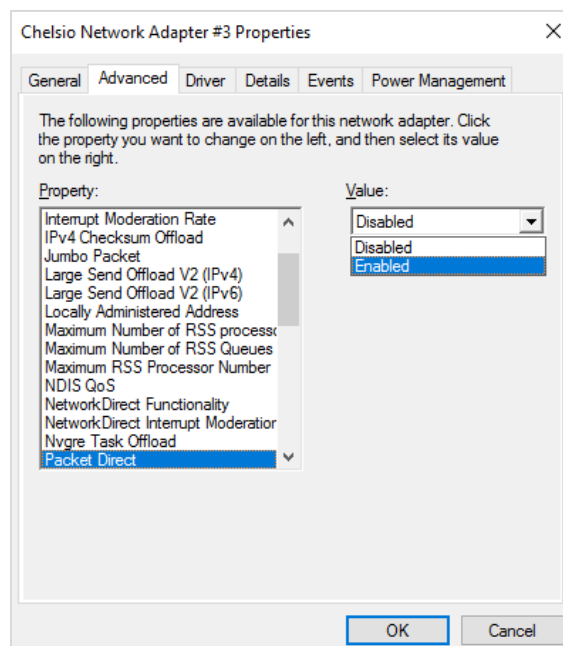


Figure 31 - Enabling Packet Direct

- iii. Create a new virtual switch and enable PacketDirect on the host:

```
C:\Users\Administrator> New-VMSwitch -SwitchName <virtual_switch>
-NetAdapterName <chelsio_interface> -EnablePacketDirect $true
```

```
PS C:\Users\Administrator> New-VMSwitch -SwitchName sw0 -NetAdapterName "Ethernet 3" -EnablePacketDirect $true
Name SwitchType NetAdapterInterfaceDescription
-----
sw0 External Chelsio Network Adapter
```

- iv. Enable *Azure Virtual Filtering Platform (VFP) Switch Extension* on the switch.

```
C:\Users\Administrator> Enable-VMSwitchExtension -VMSwitchName
<virtual_switch> -Name "Microsoft Azure VFP Switch Extension"
```

```
PS C:\Users\Administrator> Enable-VMSwitchExtension -VMSwitchName sw0 -Name "Microsoft Azure VFP Switch Extension"
Id                : E9B59CFA-2BE1-4B21-828F-B6FBDBDDC017
Name              : Microsoft Azure VFP Switch Extension
Vendor           :
Version          :
ExtensionType     : Forwarding
ParentExtensionId :
ParentExtensionName :
SwitchId         : 48f433e2-10ad-447a-8566-bb4864dbcb12
SwitchName       : sw0
Enabled          : True
Running          : True
CimSession       : CimSession: .
ComputerName     : DUKE2
IsDeleted        : False
```

- v. Add a virtual network adapter to the virtual machine and connect it to the virtual switch:

```
C:\Users\Administrator> Add-VMNetworkAdapter -VMName <virtual_machine>
-SwitchName <virtual_switch> -Name <virtual_adapter>
```

```
C:\Users\Administrator> Add-VMNetworkAdapter -VMName VM1 -SwitchName sw0 -Name pd_nw1
C:\Users\Administrator>
```

- vi. Set the number of PacketDirect processors:

```
C:\Users\Administrator> Set-VMNetworkAdapter -VMName <virtual_machine>
-PacketDirectNumProcs <1-8>
```

```
PS C:\Users\Administrator> Set-VMNetworkAdapter -VMName VM1 -PacketDirectNumProcs 4
PS C:\Users\Administrator>
```

vii. Start the VM:

```
C:\Users\Administrator> Start-VM <virtual_machine>
```

```
PS C:\Users\Administrator> Start-VM VM1
```

viii. On the host, create a PowerShell script (with .ps1 extension) with the following code:

```
param(
    [string]$switchName = $(throw "please specify a switch name")
)

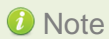
$switches = Get-WmiObject -Namespace root\virtualization\v2 -Class
Msvm_VirtualEthernetSwitch
foreach ($switch in $switches) {
    if ( $switch.ElementName -eq $switchName) {
        $ExternalSwitch = $switch
        break
    }
}

$vfpcCtrlExe = "vfpcctrl.exe"
$ports = $ExternalSwitch.GetRelated("Msvm_EthernetSwitchPort",
"Msvm_SystemDevice", $null, $null, $null, $null, $false, $null)
foreach ($port in $ports) {
    #if ($port.ElementName -eq "Dynamic Ethernet Switch Port")
    #{
        $portGuid = $port.Name
        echo "Disabling VFP on port: " $portGuid
        & $vfpcCtrlExe /disable-port /port $portGuid
    #}
}
```


ix. Run the script:

```
PS C:\Users\Administrator> <script>.ps1 <virtual_switch>
```

```
PS C:\Users\Administrator> .\disableVFP.ps1 sw0
Disabling VFP on port:
0D46B798-B405-40FE-86BC-6C67A870F368
ERROR: failed to execute disable-port
Error (1): Incorrect function.
Disabling VFP on port:
670970D3-23AF-45B0-8741-422C79F2B3DC
ERROR: failed to execute disable-port
Error (1): Incorrect function.
Disabling VFP on port:
C0C0B3ED-F097-4815-AD12-66B0492D360D
Command disable-port succeeded!
Disabling VFP on port:
D9049B8A-D9AA-4D08-B746-D0960EC25848
Command disable-port succeeded!
PS C:\Users\Administrator> _
```



Note The errors seen in the output are expected.

x. Use system performance monitoring utilities, such as *PerfMon*, to add PacketDirect counters and verify if they are updated.

| PacketDirect Transmit Counters | EC 1300: IfIndex 6: VPort 1: TX 3: | EC 1300: IfIndex 6: VPort 2: TX 8: | EC 2604: IfIndex 6: VPort 2: TX 6: | EC 2848: IfIndex 6: VPort 2: TX 5: | EC 4312: IfIndex 6: VPort 0: TX 1: | EC 4312: IfIndex 6: VPort 2: TX 7: |
|--------------------------------|------------------------------------|------------------------------------|------------------------------------|------------------------------------|------------------------------------|------------------------------------|
| Bytes Transmitted | 33,969,000 | 132,000 | 1,160,000 | 30,439,000 | 0,000 | 344,000 |
| Bytes Transmitted/sec | 0,000 | 0,000 | 0,000 | 0,000 | 0,000 | 0,000 |
| Packets Transmitted | 135,000 | 2,000 | 14,000 | 96,000 | 0,000 | 4,000 |
| Packets Transmitted/sec | 0,000 | 0,000 | 0,000 | 0,000 | 0,000 | 0,000 |

| Processor Information | _Total |
|-----------------------|--------|
| % Processor Time | 0.473 |

2.5. VMMQ/vRSS

Network throughput of a multi-core virtual machine is limited by the processing power of a single virtual processor, since only one processor handles all the interrupts from a virtual network adapter. Virtual Machine Multi-Queue (VMMQ) or Virtual Switch Receive-side Scaling (vRSS) solves this bottleneck by distributing the network traffic across multiple virtual processors.


If NDIS function driver is installed using Unified Wire installer, VMMQ/vRSS will be enabled by default. However, if the driver is installed manually (using zip package), the feature will be disabled. Use **NDIS Miniport Driver Parameters** (Device manager → Chelsio Network Adapter Properties → Advanced Tab → Virtual Switch RSS) to enable it. Additionally, VMMQ/vRSS must be enabled for each VM on the host using:

```
PS C:\Users\Administrator> Set-VMNetworkAdapter -VMName <VM Name>
-VrssEnabled:$true -VmmqEnabled:$true -VmmqQueuePairs <No. of Queues>
```

Example:

```
PS C:\Users\Administrator> Set-VMNetworkAdapter -VMName vm1 -VrssEnabled 1 -VmmqEnabled 1 -VmmqQueuePairs 8
PS C:\Users\Administrator> Get-VMNetworkAdapter -VMName vm1 | fl | findstr "Enabled"
DynamicMacAddressEnabled      : True
VrssEnabledRequested         : True
VrssEnabled                   : True
VmmqEnabledRequested         : True
VmmqEnabled                   : True
```

• Dynamic VMMQ/RSSv2

 **Note** Available on Windows Server 2016 version 1709 and later.

The latest update, Dynamic VMMQ/RSSv2, makes RSS algorithm dynamic by taking CPU measurement and making balancing decision at DISPATCH level. The feature also avoids taking global locks by changing only the subset of indirection table which affects current CPUs only. The feature will be enabled/disabled depending on how NDIS function driver was installed, as described previously. Additionally, the feature must be enabled for each VM on the host using:

```
PS C:\Users\Administrator> Set-VMNetworkAdapter -VMName <VM Name>
-VrssEnabled 1 -VmmqEnabled 1 -VmmqQueuePairs <No. of Queues>
-VrssQueueSchedulingMode Dynamic
```

Example:

```
PS C:\Users\Administrator> Set-VMNetworkAdapter -VMName vm1 -VrssEnabled 1 -VmmqEnabled 1 -VmmqQueuePairs 8
-VrssQueueSchedulingMode Dynamic
PS C:\Users\Administrator> Get-VMNetworkAdapter -VMName vm1 | fl | findstr "VrssQueueSchedulingMode"
VrssQueueSchedulingModeRequested : Dynamic
VrssQueueSchedulingMode          : Dynamic
```

III. iWARP (ND)

1. Introduction

ND or Network Direct is Microsoft's new Remote Direct memory Access (RDMA) interface for high speed, low-latency networks such as those running on 10/25/40/50/100 Gigabit Ethernet or InfiniBand, with an architecture that directly bypasses OS and TCP/IP overhead. ND achieves better performance for massively parallel programs that can utilize very low-latency, high-bandwidth, and enables efficient CPU utilization.

1.1. Hardware Requirements

1.1.1. Supported Adapters

The following are the currently shipping Chelsio adapters that are compatible with Chelsio iWARP (ND) driver:

- T62100-LP-CR
- T6225-CR
- T580-CR
- T580-LP-CR
- T540-CR
- T520-CR
- T520-LL-CR
- T520-BT

1.2. Software Requirements

1.2.1. Windows Requirement

Currently Chelsio iWARP (ND) driver is available for the following Windows version(s):

- Server 2016
- Server 2012 R2

Other versions have not been tested and are not guaranteed to work.

2. Software/Driver Configuration and Fine-tuning

2.1. Registering iWARP(ND) driver

Chelsio Unified Wire Installer registers Chelsio iWARP provider automatically during installation.

In case of zip package, run the following command to register:

```
C:\Users\Administrator>chinstallsp.exe -i
```

The iWARP provider should show up using:

```
C:\Users\Administrator>chinstallsp.exe -l
```

You should see a similar output:

```
0000001019 - Chelsio Network Direct provider
```

IV. SMB Direct

1. Introduction

SMB Direct is an extension of the Server Message Block (SMB) technology by Microsoft used for file operations. The *Direct* part implies the use of various high speed Remote Data Memory Access (RDMA) methods to transfer large amounts of data with little CPU intervention. By using RDMA as a transport medium for SMB, unprecedented levels of performance and efficiency can be achieved. With fully offloaded RDMA support, Chelsio Unified Wire adapters deliver large performance and efficiency gains to Windows users in a seamless, plug and play fashion.

1.1. Hardware Requirements

1.1.1. Supported Adapters

The following are the currently shipping Chelsio adapters that are compatible with Chelsio SMB Direct and RDMA/NVGRE concurrent (Mode 2) driver:

- T62100-CR
- T62100-LP-CR
- T6425-CR
- T6225-CR
- T6225-LL-CR
- T6225-SO-CR (*Memory-free; limited number of offload connections supported*)
- T580-CR
- T580-LP-CR
- T540-CR
- T520-CR
- T520-LL-CR
- T520-BT

1.2. Software Requirements

1.2.1. Windows Requirement

Following is the list of SMB Direct components and supported Windows versions:

| Windows Version | SMB Direct Components |
|-----------------|------------------------|
| Server 2016 | SMB Direct, Mode 2, SR |
| 10 AU Client* | SMB Direct |
| Server 2012 R2 | |

* *Enterprise and "Pro for Workstations" editions*

2. Software/Driver Configuration and Fine-tuning

2.1. Enabling SMB Direct

- **Windows Server 2016/Server 2012 R2**

SMB Direct is installed and enabled by default on Windows Server 2016/Server 2012 R2. RDMA functionality on Chelsio adapters will be enabled after installing the driver from the package.

- **Windows 10 AU Client**

On Windows 10 AU Client systems, SMB Direct feature is installed but disabled by default. To enable it, follow the steps mentioned below:

- Open **Control Panel** and click **Programs**.
- Under **Programs and Features**, click **Turn Windows features on or off**.
- In the **Windows Features** window, scroll down and select the *SMB Direct* checkbox.
- Click **OK**.

RDMA functionality on Chelsio adapters will be enabled after installing the driver from the package.

- **Configuration**

You can use the PowerShell command `Get-NetAdapterRdma` to get a list of RDMA capable interfaces in your system. At least one adapter should indicate “RDMA Capable” true to take advantage of SMB RDMA capability.

The next step is to configure your network so that SMB server and client machines can communicate with each other. Please configure the Microsoft firewall to allow traffic between the SMB clients and server.

2.2. Verifying RDMA

There are number of ways to verify if RDMA is working:

2.2.1. Verify active connections using PowerShell

Open PowerShell window and execute the command `Get-SmbConnection`

2.2.2. Use Event Viewer

You can use Event Viewer to view SMB connection events. To do this:

- Open Event Viewer
- In the console tree, expand **Event Viewer**.
- Navigate to **Application and Service Logs-> Microsoft->Windows->SMBClient ->Operational**

2.3. RDMA/NVGRE concurrent (Mode 2)

In this mode, you can run RDMA traffic using a virtual switch. This feature is enabled by default in the driver, but must be enabled on the Hyper-V Virtual Ethernet adapter. Follow the steps mentioned below to enable the feature:

- i. If you haven't done already, run the Chelsio Unified Wire Installer which will install NDIS function driver.
- ii. Verify if the driver is installed and loaded using the *Get-NetAdapter* command. The *InterfaceDescription* field should list Chelsio adapter as shown in the image below:

```
PS C:\Users\Administrator> Get-NetAdapter
```

| Name | InterfaceDescription | ifIndex | Status | MacAddress | LinkSpeed |
|--------------------------|---|---------|--------------|-------------------|-----------|
| vEthernet (p0) | Hyper-V Virtual Ethernet Adapter | 18 | Up | 00-07-43-04-B4-20 | 25 Gbps |
| Ethernet 4 | Chelsio Network Adapter #2 | 9 | Up | 00-07-43-04-B4-28 | 25 Gbps |
| Ethernet 3 | Chelsio Network Adapter | 2 | Up | 00-07-43-04-B4-20 | 25 Gbps |
| Ethernet 2 | Intel(R) 82574L Gigabit Network Co...#2 | 8 | Disconnected | 00-25-90-35-95-FB | 0 bps |
| Ethernet | Intel(R) 82574L Gigabit Network Conn... | 11 | Not Present | 00-25-90-35-95-FA | 0 bps |
| Local Area Connection* 1 | Microsoft Kernel Debug Network Adapter | 10 | Up | 00-25-90-35-95-FA | 1 Gbps |

Figure 32 - Verifying Chelsio driver

- iii. Next, create a virtual switch using the following syntax:

```
PS C:\Users\Administrator> New-VMSwitch -Name <virtual_switch>
-NetAdapterName <chelsio_interface>
```

```
PS C:\Users\Administrator> New-VMSwitch -Name switch0 -NetAdapterName "Ethernet 4"
```

| Name | SwitchType | NetAdapterInterfaceDescription |
|---------|------------|--------------------------------|
| switch0 | External | Chelsio Network Adapter #2 |

Figure 33 - Creating virtual switch

- iv. Using *Get-NetAdapter* command, verify if the virtual switch is created successfully. The Mac address of the switch and the port on which the switch was created, should be same.

```
PS C:\Users\Administrator> Get-NetAdapter
```

| Name | InterfaceDescription | ifIndex | Status | MacAddress | LinkSpeed |
|--------------------------|---|---------|--------------|-------------------|-----------|
| vEthernet (switch0) | Hyper-V Virtual Ethernet Adapter #4 | 3 | Up | 00-07-43-04-B4-28 | 25 Gbps |
| vEthernet (p0) | Hyper-V Virtual Ethernet Adapter | 18 | Up | 00-07-43-04-B4-20 | 25 Gbps |
| Ethernet 4 | Chelsio Network Adapter #2 | 9 | Up | 00-07-43-04-B4-28 | 25 Gbps |
| Ethernet 3 | Chelsio Network Adapter | 2 | Up | 00-07-43-04-B4-20 | 25 Gbps |
| Ethernet 2 | Intel(R) 82574L Gigabit Network Co...#2 | 8 | Disconnected | 00-25-90-35-95-FB | 0 bps |
| Ethernet | Intel(R) 82574L Gigabit Network Conn... | 11 | Not Present | 00-25-90-35-95-FA | 0 bps |
| Local Area Connection* 1 | Microsoft Kernel Debug Network Adapter | 10 | Up | 00-25-90-35-95-FA | 1 Gbps |

Figure 34 - Verifying virtual switch

- v. Enable RDMA on the virtual switch using *Enable-NetAdapterRdma* command.

```
PS C:\Users\Administrator> Enable-NetAdapterRdma
PS C:\Users\Administrator> _
```

Figure 35 - Enabling RDMA on virtual switch

- vi. Run *Get-NetAdapterRdma* command to verify if RDMA is enabled on the switch.

```
PS C:\Users\Administrator> Get-NetAdapterRdma
```

| Name | InterfaceDescription | Enabled |
|---------------------|-------------------------------------|---------|
| vEthernet (switch0) | Hyper-V Virtual Ethernet Adapter #4 | True |
| vEthernet (p0) | Hyper-V Virtual Ethernet Adapter | True |
| Ethernet 4 | Chelsio Network Adapter #2 | True |
| Ethernet 3 | Chelsio Network Adapter | True |

Figure 36 - Verifying RDMA on virtual switch

2.4. Storage Replica

Storage Replica (SR) is a Windows Server 2016 feature which enables block-level replication between clusters or individual servers for disaster recovery, and stretching of failover clusters to metropolitan (MAN) and wide area (WAN, US coast-to-coast) distances for high availability. SR provides two modes of operation: *synchronous* and *asynchronous* replication. Synchronous replication enables mirroring of data with zero data loss at the volume level, whereas asynchronous replication trades off full data replication guarantees for reduced latency by locally completing I/O operations.

Currently, Unified Wire supports Server to Server replication mode. In this mode, data is synced between two servers and each server keeps an identical copy of the same volume. For more information on how to setup and configure in this mode, please refer to [Microsoft's official documentation](#).

2.5. HMA

The Host Memory Access(HMA) implements a bridge between the Memory Arbiter (MA) and the PCIE so that the Host Memory is available to all clients. The translation from the MA memory map to the Host Memory map is performed based on the client number and the address of the transaction, both of which are used as index to look up a 64-bit offset within the Host Memory.

Currently 256 IPv4/128 IPv6 offload connections are supported on T6225-SO-CR adapter. You can view the number of connections offloaded by using

```
C:\Users\Administrator> cxgbtool <nicIface> hardware tid_info
```

```
PS C:\> cxgbtool nic0 hardware tid_info
TID range: 0..255, in use: 128
STID range: 256..319, in use: 10
ATID range: 0..127, in use: 0
FTID range: 320..687
HW TID usage: 0 IP users, 128 IPv6 users
```

2.6. Troubleshooting

If RDMA is not working in your system, please check for the following:

- Operating system version should be Windows Server 2016, Server 2012 R2 or 10 AU Client (Enterprise and "Pro for Workstations" editions).
- Verify network interface configurations on both sides.
- Please ensure that the interfaces are reachable using *ping* command.
- In the Event Viewer (on the client side), please ensure that the traffic running is not over TCP.
- Verify that SMB driver is loaded and working. Open PowerShell window and execute the following command:

```
C:\Users\Administrator>driverquery.exe | findstr /I smb
```

- Verify that Chelsio driver is loaded and working. Open PowerShell window and execute the following command:

```
C:\Users\Administrator>driverquery.exe | findstr /I chel
```

- Confirm that traffic is running over Chelsio adapter.
- Look for potential errors in Event Log.

V. Ring Backbone

1. Introduction

Chelsio Ring Backbone Utility is an easy to use tool developed to configure machines (with Chelsio adapters) in a ring backbone. This replaces the need for a ToR switch to connect a set of servers.

1.1. Hardware Requirements

1.1.1. Supported Adapters

The following are the currently shipping Chelsio adapters that are compatible with the Chelsio Ring Backbone utility:

- T62100-CR
- T62100-LP-CR
- T62100-SO-CR*
- T6225-CR
- T6225-LL-CR
- T6225-SO-CR (*Memory-free; limited number of offload connections supported*)
- T580-CR
- T580-LP-CR
- T580-SO-CR*
- T520-CR
- T520-LL-CR
- T520-SO-CR*
- T520-BT

* *NIC only supported*

1.2. Software Requirements

Currently the Ring Backbone utility is available for the following Windows version(s):

- Server 2016

Other versions have not been tested and are not guaranteed to work.

1.3. Prerequisites

Please ensure that the following requirements are met on each machine in the topology before proceeding with installation:

- There must be an active management network (apart from Chelsio test network) which enables the machines to be accessed to carry out the required configuration.
- PowerShell remoting should be enabled using the following command:

```
PS C:\Users\Administrator> Enable-PSRemoting -Force
```

- Windows Remote Management (WinRM) should be enabled using the following command:

```
PS C:\Users\Administrator> Set-item wsman:localhost\client\trustedhosts -  
value *
```

- Firewall should be disabled from Control Panel.
- All the nodes should have the same user credentials.

2. Software/Driver Installation

- i. Ensure that Unified Wire is installed on all the machines in the ring backbone. Refer to [Chelsio Unified Wire](#) chapter.
- ii. In case of Installer, the *backbone_cfg.ps1* script and *cxgbtool.exe* will be copied to `<system_drive>\Windows\System32` folder during installation.
If you are using the zip package, copy *backbone_cfg.ps1* script from `<zip_package>\RingBackbone` and *cxgbtool.exe* from `<zip_package>\drivers` to `<system_drive>\Windows\System32` folder.

3. Software/Driver Configuration and Fine-tuning

! Important

- *Port 1 should be not configured for any other purpose in the operating system.*
 - *Only Single port (port 0) is available to the user after configuring ring backbone.*
- i. Connect the machines in ring backbone. Connect port 1 of one machine to the port 0 of next machine such that a closed ring is formed.
 - ii. Open PowerShell and run the *backbone_cfg.ps1* script on any one of the machines to configure ring backbone.

```
PS C:\Users\Administrator> backbone_cfg.ps1 -Servers <host1,host2,...,hostN>
-Username <username> -Password <password> BaseIpAddress <test_ip>
```

Example:

3 servers M1, M2 and M3 are connected in a ring backbone and configured with network address 102.1.1.0 and netmask 24 (selected by default).

```
PS C:\Users\Administrator> backbone_cfg.ps1 -Servers M1,M2,M3 -Username
administrator -Password windows@123 -BaseIpAddress 102.1.1.0
```

Therefore, M1 will be assigned with IP 102.1.1.1, M2 with 102.1.1.2 and M3 with 102.1.1.3 respectively.

- iii. You should be able to run traffic between the machines/nodes now.

• Reconfiguring Ring Backbone

Ring Backbone must be reconfigured if

- any of the driver parameters is changed (driver will be reloaded).
- vSwitch is created.
- a new VM is added.

To reconfigure, run the following command on any node:

```
PS C:\Users\Administrator> backbone_cfg.ps1 -Servers <host1,host2> -Username
<username> -Password <password> -Reconfigure
```

host1, host2: Only affected hosts should be listed here.

- **Clear Configuration**

To clear previously set configuration:

```
PS C:\Users\Administrator> backbone_cfg.ps1 -Servers <host1,host2,...,hostN>  
-Username <username> -Password <password> -Clear
```

VI. NDIS SR-IOV

1. Introduction

The ever-increasing network infrastructure of IT enterprises has led to a phenomenal increase in maintenance and operational costs. IT managers are forced to acquire more physical servers and other data center resources to satisfy storage and network demands. To solve the Network and I/O overhead, users are opting for server virtualization which consolidates I/O workloads onto lesser physical servers thus resulting in efficient, dynamic and economic data center environments. Other benefits of Virtualization include improved disaster recovery, server portability, cloud computing, Virtual Desktop Infrastructure (VDI), etc. Chelsio's Unified Wire family of adapters deliver increased bandwidth, lower latency and lower power with virtualization features to maximize cloud scaling and utilization. The adapters also provide full support for PCI-SIG SR-IOV to improve I/O performance on a virtualized system.

1.1. Hardware Requirements

1.1.1. Supported Adapters

The following are the currently shipping Chelsio adapters that are compatible with the Chelsio NDIS SR-IOV components:

| Chelsio Adapter | NDIS SR-IOV Components |
|-----------------|-------------------------|
| T62100-CR | NDIS SR-IOV |
| T62100-SO-CR | |
| T6425-CR | |
| T6225-LL-CR | |
| T6225-SO-CR | |
| T580-SO-CR | |
| T520-LL-CR | |
| T520-SO-CR | |
| T520-BT | |
| T62100-LP-CR | NDIS SR-IOV, Guest RDMA |
| T6225-CR | |
| T580-CR | |
| T580-LP-CR | |
| T540-BT | |
| T540-CR | |
| T520-CR | |

1.2. Software Requirements

Following is the list of NDIS SR-IOV components and supported Windows versions:

| Windows Version | NDIS Components |
|-----------------|-------------------------|
| Server 2016 | NDIS SR-IOV, Guest RDMA |
| Server 2012 R2 | NDIS SR-IOV |

Other versions have not been tested and are not guaranteed to work.

1.3. Prerequisites

SR-IOV should be enabled in the machine.

2. Software/Driver Configuration and Fine-tuning

Please ensure that Unified Wire is installed on the host before proceeding. Refer [Software/Driver Installation](#) section of the **Chelsio Unified Wire** chapter for step-by-step instructions.

2.1. Enabling SR-IOV

Important *The adapter's configuration should be updated to make use of the SR-IOV feature. You can do this by running the **chelsio_adapter_config.ps1** configuration script. To use the adapter in non-SRIOV scenarios in Windows or with other operating systems, the configuration type must be changed to **NON-SRIOV (Default)**.*

2.1.1. Windows GUI Machine

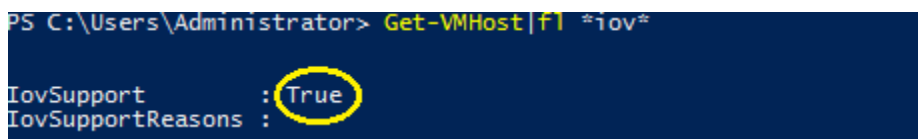
In case of Installer, the script will be copied to <system_drive>\Windows\System32 during installation.

If you are using the zip package, copy *cxgbtool.exe* from *ChelsioUwire_x.x.x.x_WIN_yyy.y.yy* folder to <system_drive>\Windows\System32. Also, change your working directory to *ChelsioUwire_x.x.x.x_WIN_yyy.y.yy\Adapter Configuration*.

- i. Open PowerShell with administrative privileges.
- ii. Check if the machine is SR-IOV capable:

```
PS C:\Users\Administrator> Get-VMHost | fl *iov*
```

The *IovSupport* field should display “True” as shown in the image below:



```
PS C:\Users\Administrator> Get-VMHost | fl *iov*
IovSupport      : True
IovSupportReasons :
```

Figure 37 - Checking SR-IOV capability

- iii. Run the adapter configuration script and enter the index of the adapter for which the configuration needs to be updated. Hit [Enter].

Installer:

```
PS C:\Users\Administrator> chelsio_adapter_config.ps1
```

Zip Package:

```
PS D:\ChelsioUwire_x.x.x.x_WIN_yyy.y.yy\Adapter Configuration>
.\chelsio_adapter_config.ps1
```

```
Select the Adapter
      1.T6225-CR      S/N:RE41160011
Input : 1
```

Figure 38 - Selecting adapter

- iv. Select SRIOV (option 2) as the configuration type and enter y to confirm. Hit [Enter].

```
Choose the configuration type:
      1. NON-SRIOV (Default)
      2. SRIOV
Input : 2
Do you want to continue (y/n): y
Successfully updated the selected configuration type.
Verification: Passed
Please reboot the machine for changes to take effect.
PS C:\Users\Administrator> _
```

Figure 39 - Setting the configuration type

- v. Reboot system for changes to take effect.

2.2. Host Configuration

- i. Create a vSwitch with SR-IOV enabled using Chelsio adapter:
 - a) Open *Hyper-V Manager* application.

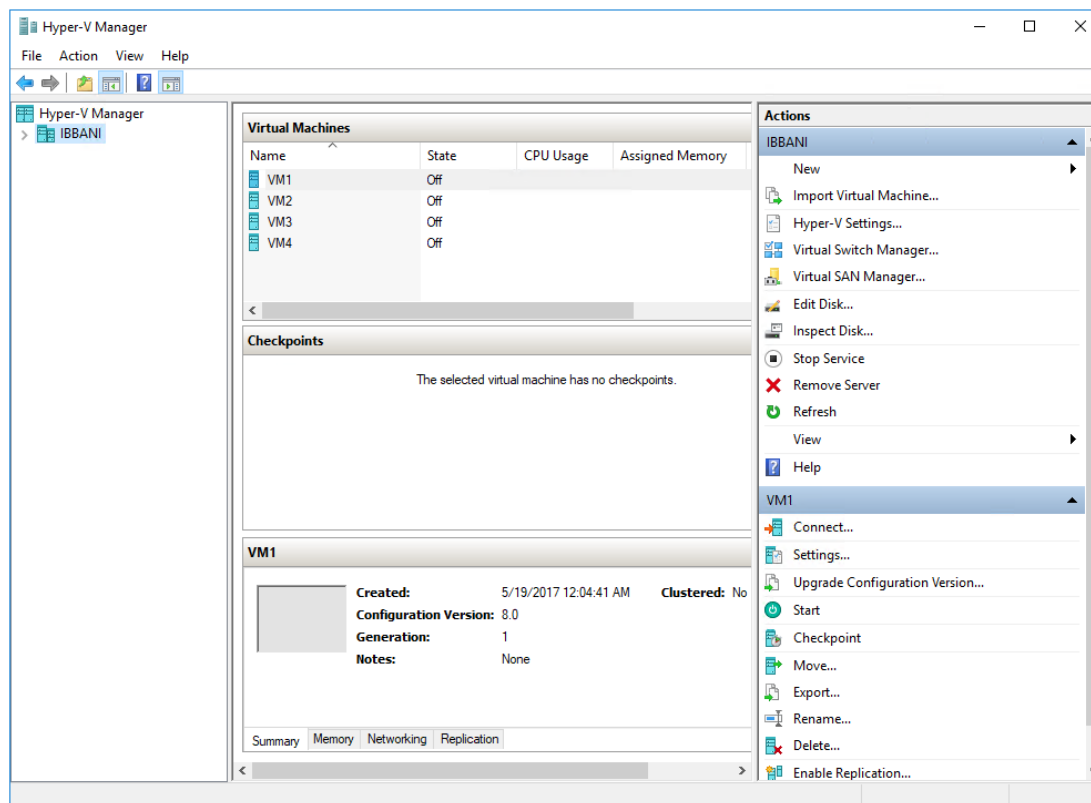


Figure 40 - Hyper-V Manager

- b) Click the *Virtual Switch Manager* link under *Actions*.

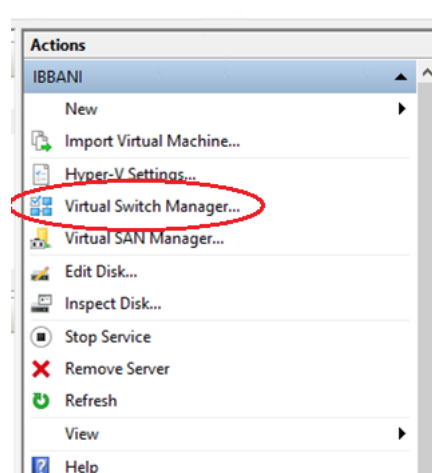


Figure 41 - Opening Virtual Switch Manager

- c) Select *External* as the type of virtual switch to create. This will provide the VMs access to the external network. Click *Create Virtual Switch*.

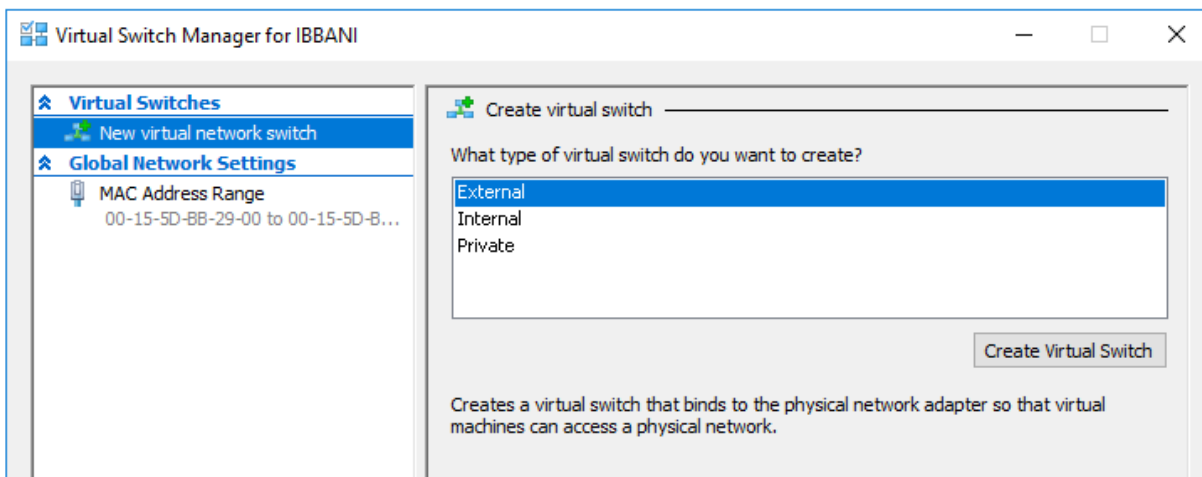


Figure 42 - Creating Virtual Switch

- d) Provide a name for the vSwitch. Select the Chelsio adapter to connect the vSwitch to and select *Enable single-root I/O virtualization (SR-IOV)*. Click **OK**.

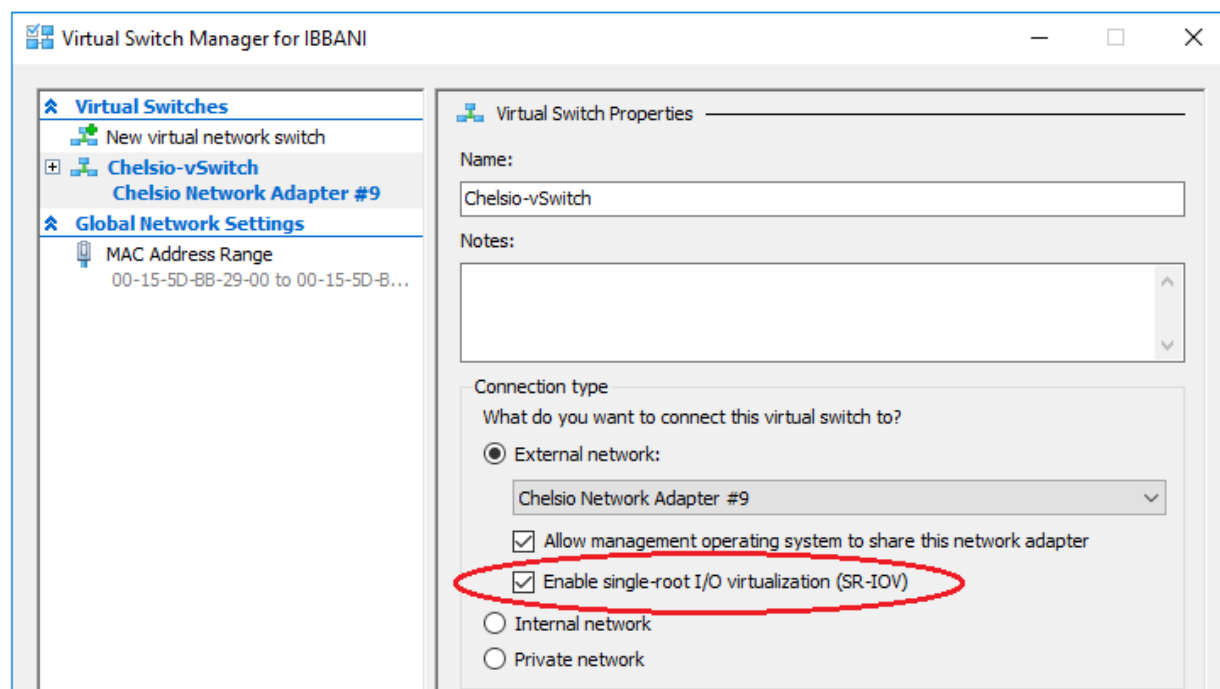


Figure 43 - Enabling SR-IOV on vSwitch

- e) Click **Yes** on the prompt that appears next.

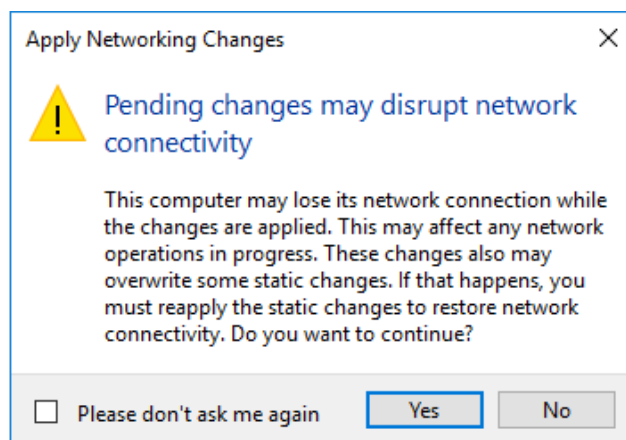


Figure 44 - Confirming Changes

- ii. Assign a virtual network adapter with SR-IOV enabled to the VM.
a) Open Hyper-V Manager. Right-click on the VM and select **Settings**.

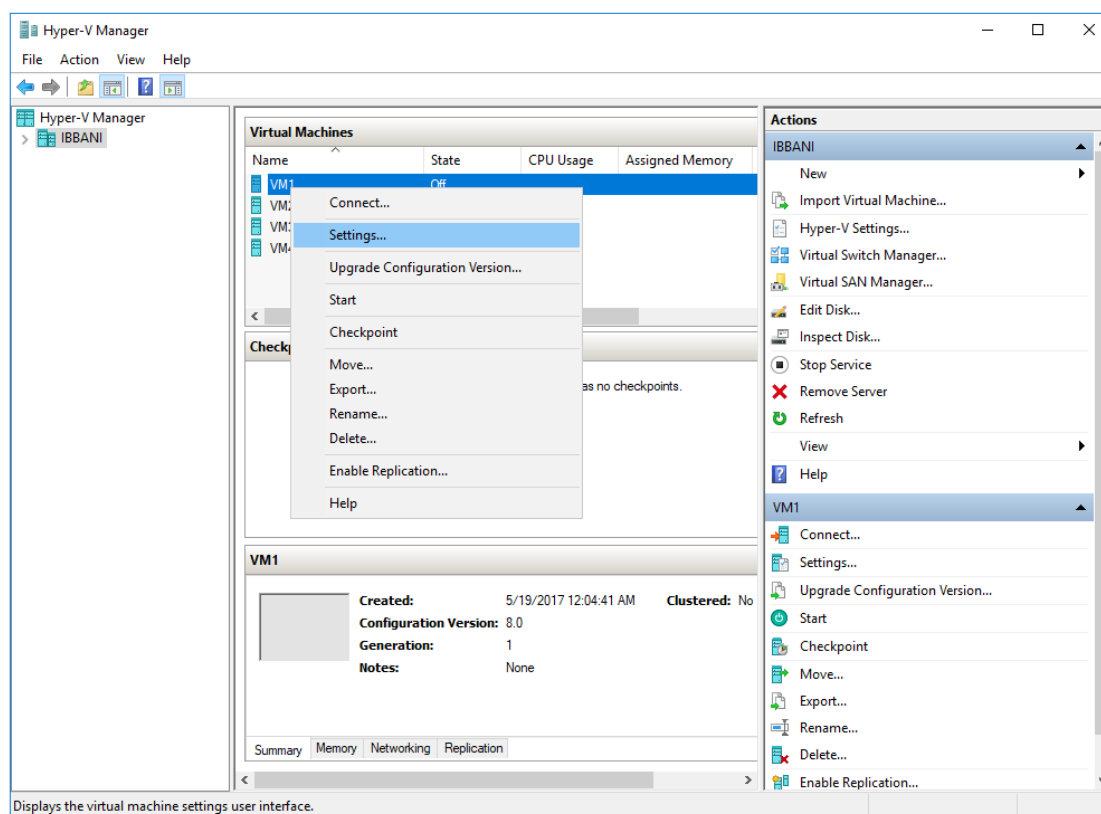


Figure 45 - Hyper-V Manager

- b) Expand the *Network Adapter* link, click *Hardware Acceleration* and select *Enable SR-IOV*. Click **OK**.

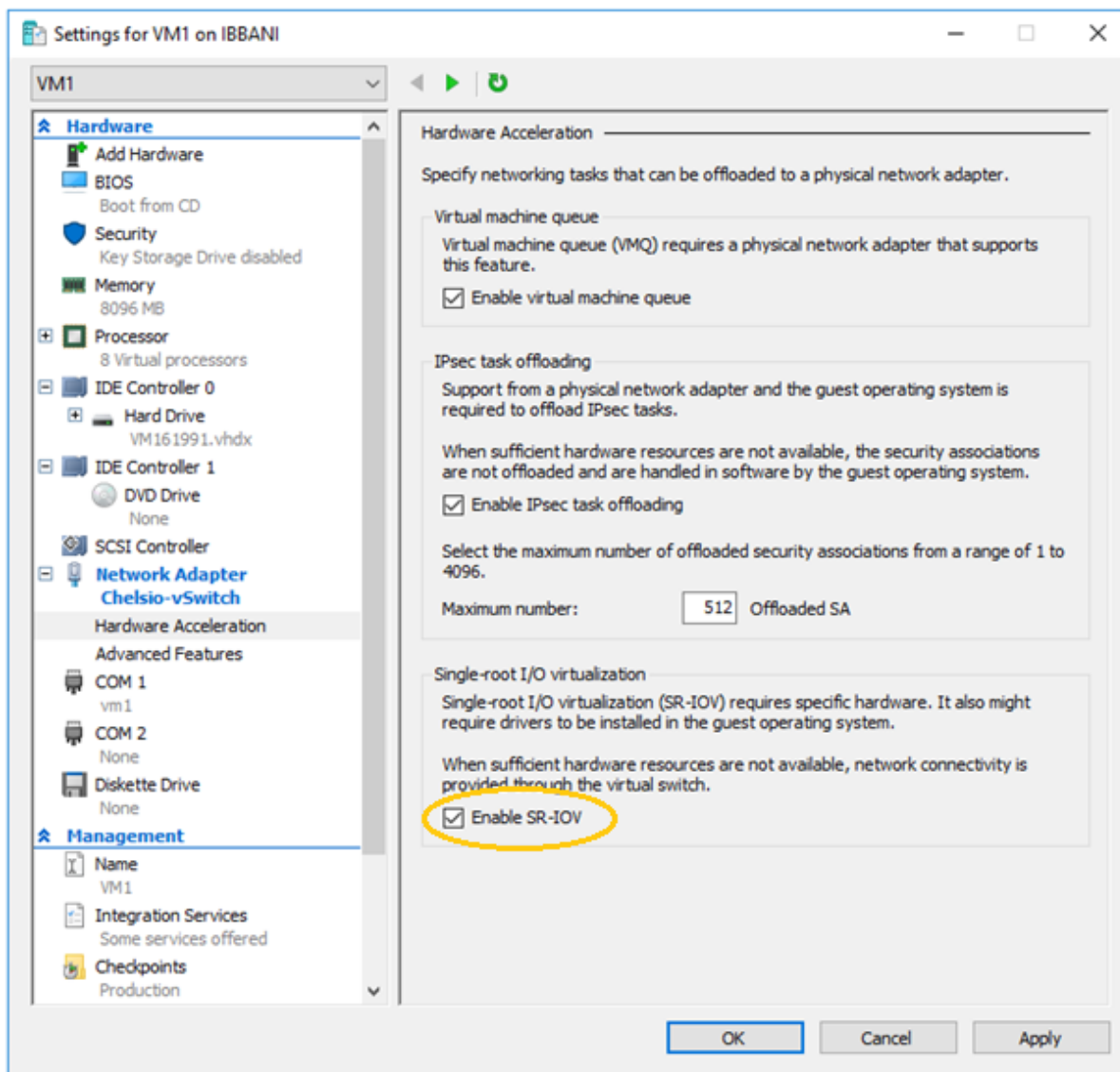


Figure 46 - Enabling SR-IOV on Virtual Network Adapter

- c) Right-click on the VM and select *Start* to start the VM.

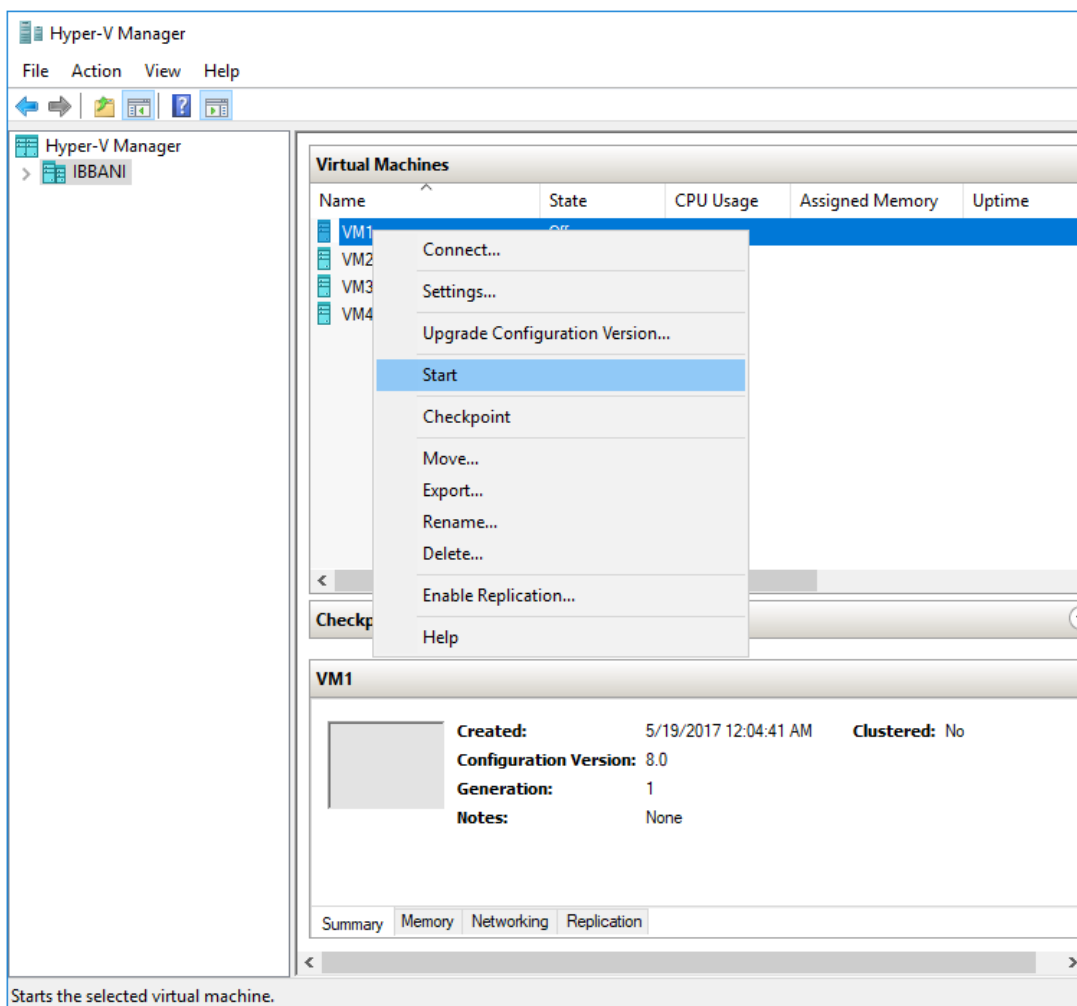


Figure 47 - Starting VM

2.3. Guest (VM) Configuration

i. Install Unified Wire on the Guest (VM):

- If the guest has internet access, proceed with installation as described in the [Software/Driver Installation](#) section of the Chelsio Unified Wire chapter.
- If the guest doesn't have internet access, create an ISO image of the installer or zip package contents on the host. Open *Hyper-V Manager* → *VM* → *Settings* → *IDE Controller* and attach the image to the virtual CD/DVD drive of the guest. Proceed with the installation as described in the [Software/Driver Installation](#) section of the **Unified Wire** chapter.

ii. Verify if SR-IOV was enabled successfully on the host:

```
PS C:\Users\Administrator> Get-VMNetworkAdapter <vm_name> | fl
```

The *VFDataPathActive* parameter must display *True* as shown in the image below. This, however, is possible only if the physical port has an active link.

```
PS C:\Users\Administrator> Get-VMNetworkAdapter vm1 | fl

Name                : Network Adapter
Id                  : Microsoft:4C342213-5CC2-4FBD-93D7-CE036FD31CB3\C1018CF0-A3FF-48EE-97B7-61BC46A7461C
IsLegacy            : False
IsManagementOs      : False
ComputerName        : IBBANI
VMName              : VM1
VMId                : 4c342213-5cc2-4fbd-93d7-ce036fd31cb3
SwitchName          : Chelsio-vSwitch
SwitchId            : 09ab45b9-cd25-414f-8c18-01264f0b0bd2
Connected           : True
PoolName            :
MacAddress          : 00155DBB2918
DynamicMacAddressEnabled : True
AllowPacketDirect   : False
MacAddressSpoofing  : Off
AllowTeaming        : Off
RouterGuard         : Off
DhcpGuard           : Off
StormLimit          : 0
PortMirroringMode   : None
IeeePriorityTag      : Off
VirtualSubnetId     : 0
DynamicIPAddressLimit : 0
DeviceNaming        : Off
VMQWeight           : 100
VMQUsage            : 0
IOVWeight           : 100
IOVUsage            : 1
IovQueuePairsRequested : 1
IovQueuePairsAssigned : 1
IOVInterruptModeration : Default
PacketDirectNumProcs : 0
PacketDirectModerationCount : 64
PacketDirectModerationInterval : 1000000
VrssEnabledRequested : True
VrssEnabled         : False
VmmqEnabledRequested : False
VmmqEnabled         : False
VmmqQueuePairsRequested : 16
VmmqQueuePairs      : 0
IPsecOffloadMaxSA   : 512
IPsecOffloadSALUsage : 0
VFDataPathActive    : True
MaximumBandwidth    :
MinimumBandwidthAbsolute :
MinimumBandwidthWeight :
BandwidthPercentage  : 0%
```

Figure 48 - Verifying if SR-IOV was enabled successfully

To uninstall Unified Wire, please refer [Software/Driver Uninstallation](#) section of the Chelsio Unified Wire chapter for step-by-step instructions.

2.4. Guest RDMA (Mode 3)

In this mode, you can run RDMA traffic on Guest (VM) using a virtual switch. This feature is enabled by default in the driver, but must be enabled on the *Microsoft Hyper-V Virtual Ethernet* adapter. Follow the steps mentioned below to enable the feature:

- i. If you haven't done already, run the Chelsio Unified Wire Installer which will install NDIS function driver.
- ii. Configure Chelsio adapter as described in the [Enabling SR-IOV](#) section.
- iii. Enable SR-IOV support on the host as described in the [Host Configuration](#) section.
- iv. Enable Guest RDMA on VM using the following command on the host:

```
PS C:\Users\Administrator> Set-VMNetworkAdapterRdma -VMNetworkAdapterName
<adapter_name> -VMName <vm_name> -RdmaWeight 100
```

Note Make sure that VM is turned off before running the above command.

Example:

```
PS C:\Users\Administrator> Set-VMNetworkAdapterRdma -VMNetworkAdapterName "Network Adapter" -VMName VM1 -RdmaWeight 100
PS C:\Users\Administrator> _
```

Figure 49 - Enabling Guest RDMA on VM

To enable Guest RDMA on all VM network adapters, run the following command on the host:

```
PS C:\Users\Administrator> Set-VMNetworkAdapterRdma -VMNetworkAdapterName *
-VMName <VMName> -RdmaWeight 100
```

- v. Verify if Guest RDMA was enabled successfully using the *Get-VMNetworkAdapterRdma* command. The *Rdmaweight* parameter should show 100.

```
PS C:\Users\Administrator> Get-VMNetworkAdapterRdma vm1
RdmaWeight      : 100
ParentAdapter    : VMNetworkAdapter (Name = 'Network Adapter', VMName = 'VM1') [VMId = '4c342213-5cc2-4fbd-93d7-ce036fd31cb3']
IsTemplate       : False
CimSession       : CimSession: .
ComputerName     : IBBANI
IsDeleted        : False
```

Figure 50 - Verifying if Guest RDMA was enabled successfully

vi. In *Hyper-V Manager*, right-click on the VM and select *Start* to start the VM.

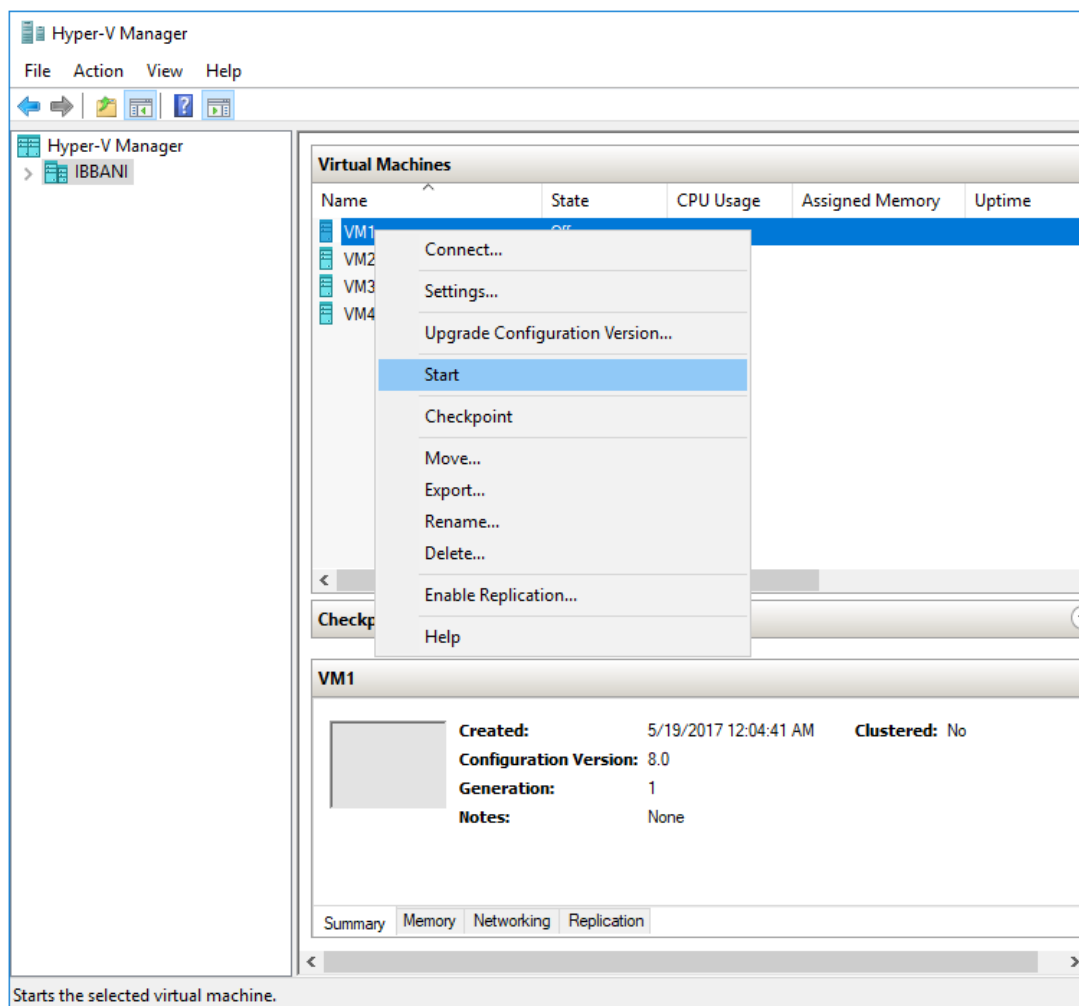


Figure 51 - Starting VM

vii. If you haven't done already, run the Chelsio Unified Wire Installer on VM which will install NDIS function driver.

- viii. Open **Device Manager** on VM, click on **Network Adapters**, right click on **Microsoft Hyper-V Network Adapter** and select **Properties**.

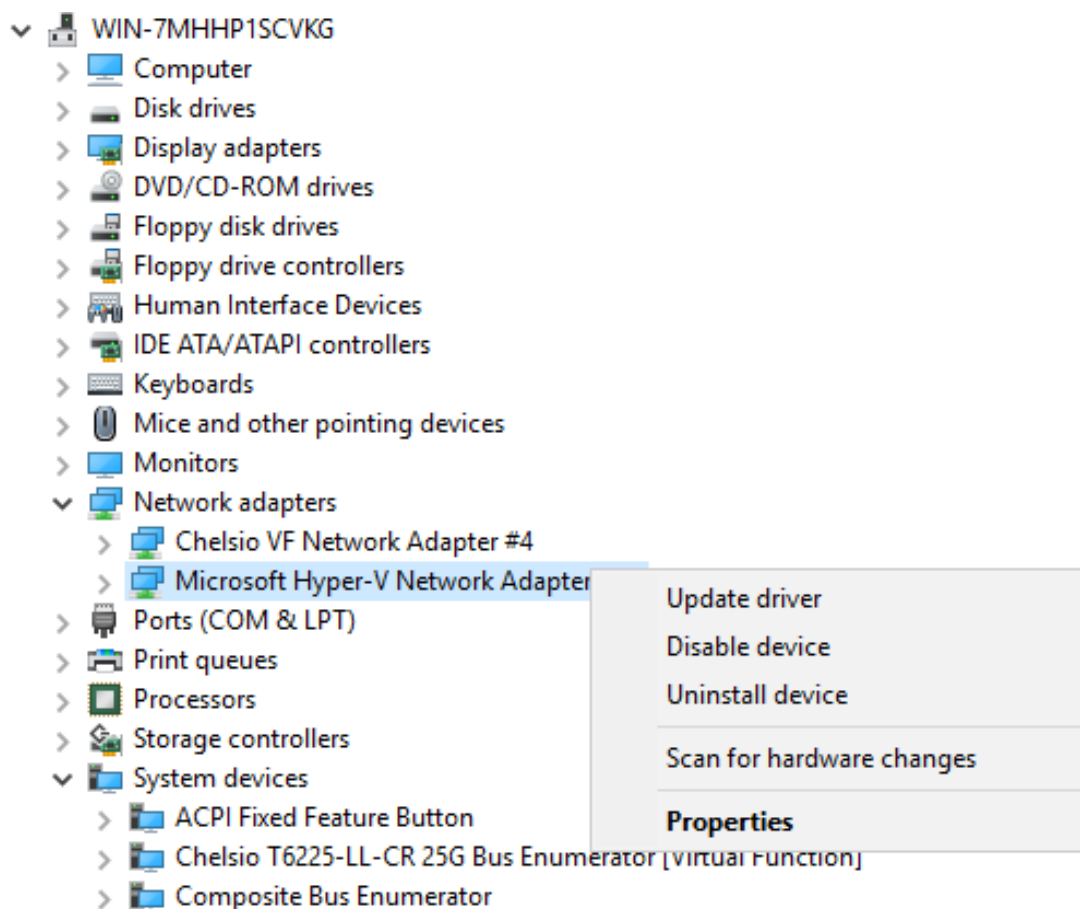


Figure 52 - Device Manager on VM

- ix. In the **Advanced** tab, select the *Network Direct (RDMA)* property from the list and enable it. Click **OK**.

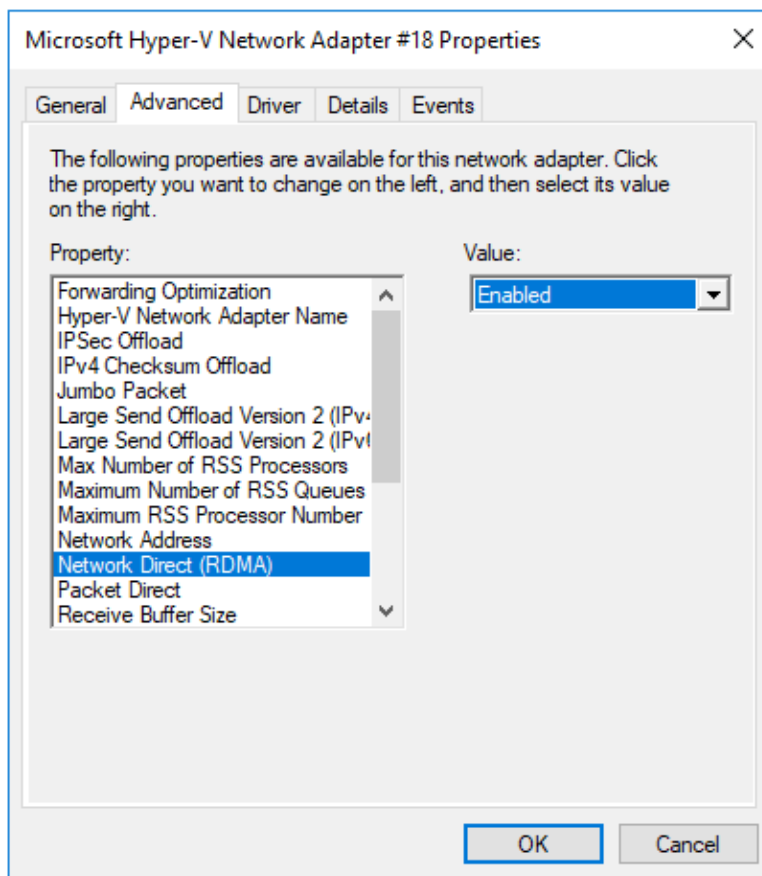


Figure 53 - Enabling Guest RDMA on Microsoft Hyper-V Network Adapter

- x. To verify if RDMA was enabled successfully, open PowerShell with administrative privileges and run *Get-NetAdapterRdma*, *Get-SmbClientNetworkInterface* and *Get-SmbServerNetworkInterface* commands. You should see a similar output:

```
PS C:\Users\Administrator> Get-NetAdapterRdma
```

| Name | InterfaceDescription | Enabled |
|-------------|---------------------------------------|---------|
| Ethernet 21 | Microsoft Hyper-V Network Adapter #18 | True |
| Ethernet 22 | Chelsio VF Network Adapter #4 | True |

```
PS C:\Users\Administrator> Get-SmbClientNetworkInterface
```

| Interface Index | RSS Capable | RDMA Capable | Speed | IpAddresses | Friendly Name |
|-----------------|-------------|--------------|---------|---|---------------|
| 12 | True | True | 25 Gbps | {fe80::f0fa:848f:51f2:d5ec, 101.1.1.39} | Ethernet 21 |

```
PS C:\Users\Administrator> Get-SmbServerNetworkInterface
```

| Scope | Name | Interface Index | RSS Capable | RDMA Capable | Speed | IpAddress |
|-------|------|-----------------|-------------|--------------|---------|---------------------------|
| * | | 12 | True | True | 25 Gbps | fe80::f0fa:848f:51f2:d5ec |
| * | | 12 | True | True | 25 Gbps | 101.1.1.39 |

Figure 54 - Verifying if Guest RDMA was enabled successfully

**Note**

If the output of any one of the three commands is not *true*, then disable and enable the physical Chelsio network adapter on the host and try again.

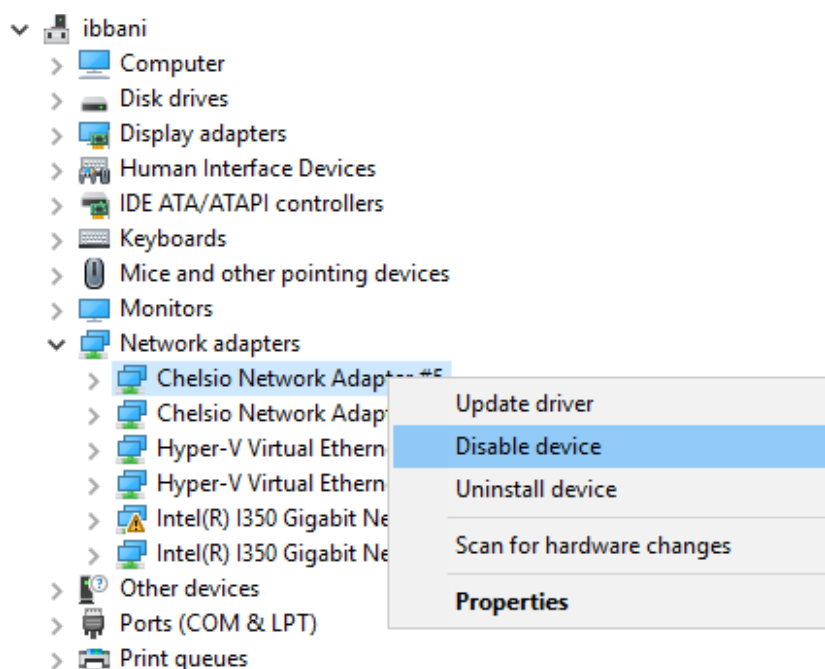


Figure 55 - Troubleshooting

You should be able to run RDMA traffic on the VM successfully now. Use a network traffic monitoring tool (like Windows Performance Monitor) to verify.

VII. iSCSI Storport Miniport

1. Introduction

The Chelsio Terminator series of Adapters support iSCSI acceleration and iSCSI Direct Data Placement (DDP) where the hardware handles the expensive byte touching operations, such as CRC computation and verification, and direct DMA to the final host memory destination:

- **iSCSI PDU digest generation and verification**

On transmitting, Chelsio h/w computes and inserts the Header and Data digest into the PDUs. On receiving, Chelsio h/w computes and verifies the Header and Data digest of the PDUs.

- **Direct Data Placement (DDP)**

Chelsio h/w can directly place the iSCSI Data-In or Data-Out PDU's payload into pre-posted final destination host-memory buffers based on the Initiator Task Tag (ITT) in Data-In or Target Task Tag (TTT) in Data-Out PDUs.

- **PDU Transmit and Recovery**

On transmitting, Chelsio h/w accepts the complete PDU (header + data) from the host driver, computes and inserts the digests, decomposes the PDU into multiple TCP segments if necessary, and transmit all the TCP segments onto the wire. It handles TCP retransmission if needed.

On receiving, Chelsio h/w recovers the iSCSI PDU by reassembling TCP segments, separating the header and data, calculating and verifying the digests, then forwarding the header to the host. The payload data, if possible, will be directly placed into the pre-posted host DDP buffer. Otherwise, the payload data will be sent to the host too.

1.1. Hardware Requirements

1.1.1. Supported Adapters

The following are the Chelsio Adapters that are compatible with the iSCSI Storport Miniport:

- T62100-CR
- T62100-LP-CR
- T6225-CR
- T6225-LL-CR
- T6225-SO-CR (*Memory-free; limited number of offload connections supported*)
- T520-BT
- T520-CR
- T580-CR
- T580-LP-CR
- T520-LL-CR
- T540-BT
- T540-CR

1.2. Software Requirements

1.2.1. Windows Requirement

Currently iSCSI Storport Miniport driver is available for Windows versions.

- Server 2016
- 10 AU Client
- Server 2012 R2

Other versions have not been tested and are not guaranteed to work.

2. Software/Driver Configuration and Fine-tuning

2.1. Configuring iSCSI Initiator

2.1.1. Configuring IP

There are two ways to assign IP to Chelsio iSCSI interface:

- **DHCP:** NIC driver (NDIS) must be installed (see [Software/Driver Installation](#)). Upon installing the driver, DHCP will be enabled by default and the NIC interface will be assigned an IP automatically. The same IP can be used by the iSCSI interface as well.
- **Static:** To assign a static IP to the iSCSI interface use the Device Manager, as explained below:

1. Open **Device Manager**, right click on **Chelsio iSCSI Initiator** under **Storage controllers** and click on **Properties**.

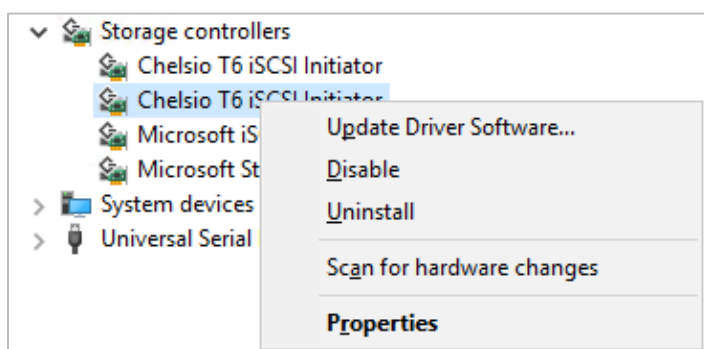


Figure 56 - Device Manager

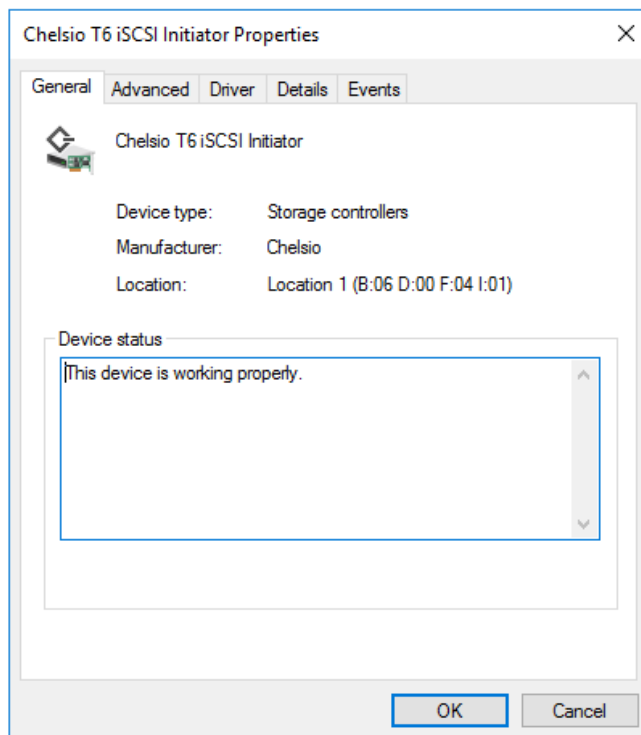


Figure 57 - Chelsio adapter physical port properties

2. Click on **Advanced** tab and select IP option and add IP. Similarly add subnet mask and default gateway.

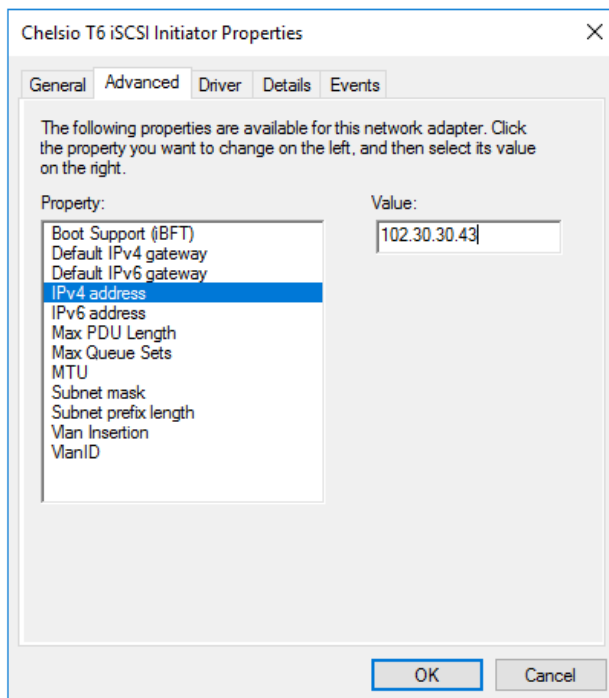


Figure 58 - Assigning IPv4 address

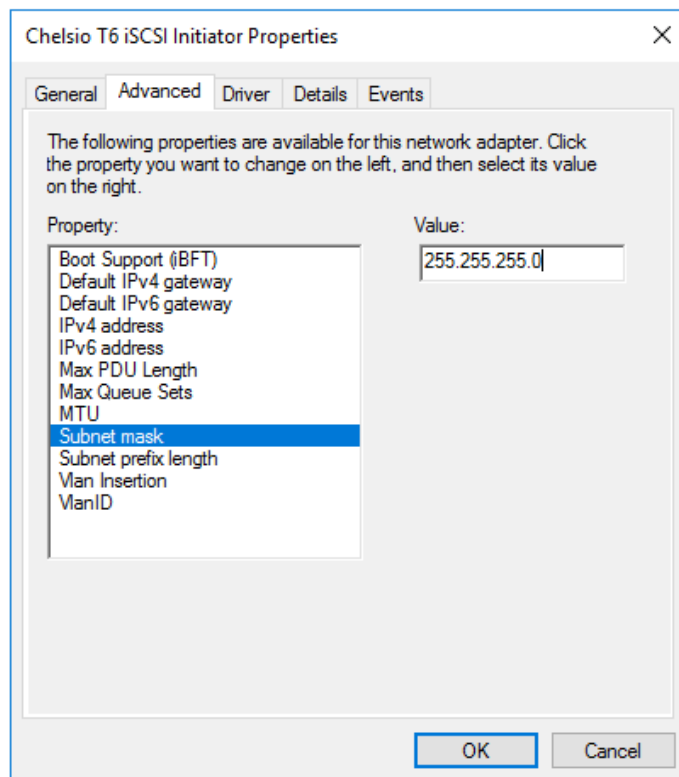


Figure 59 - Adding Subnet mask

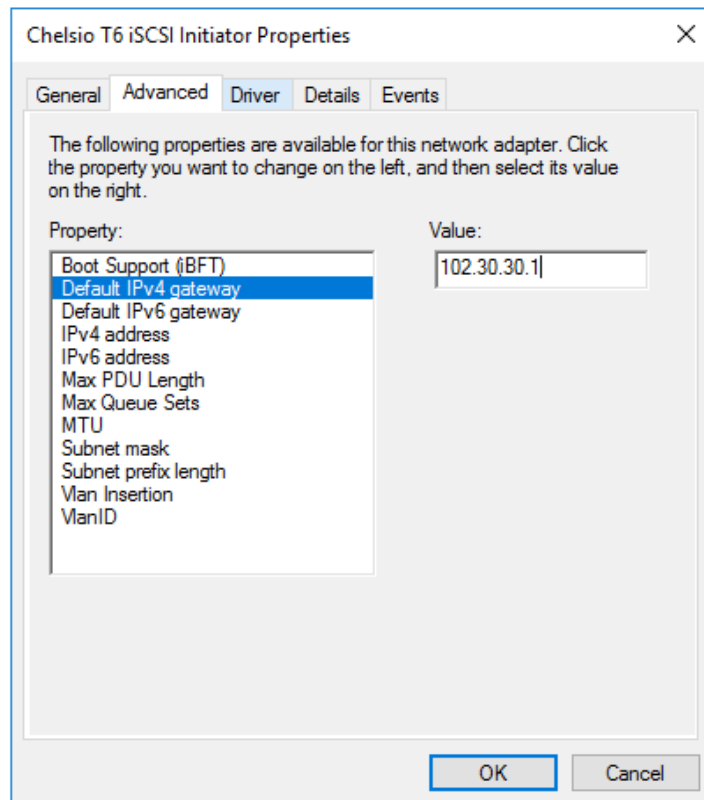
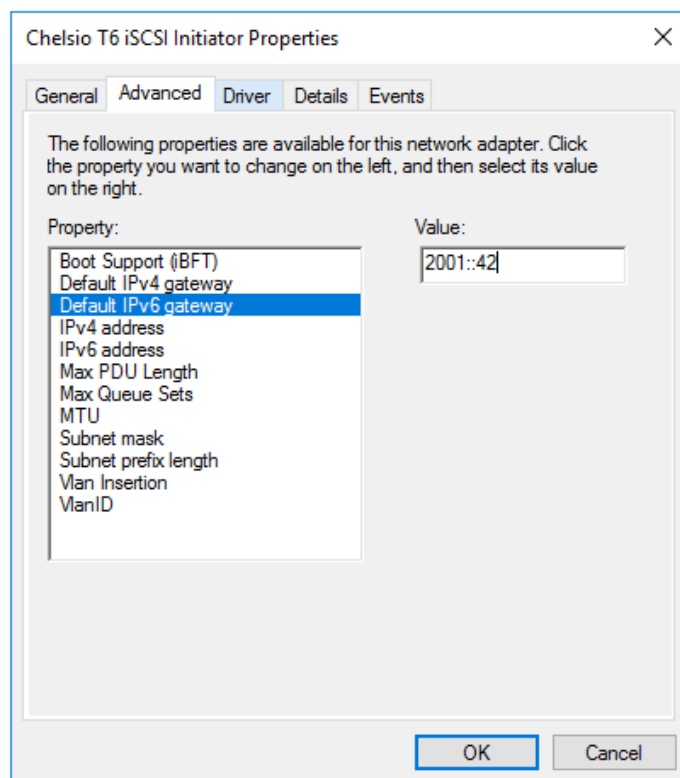
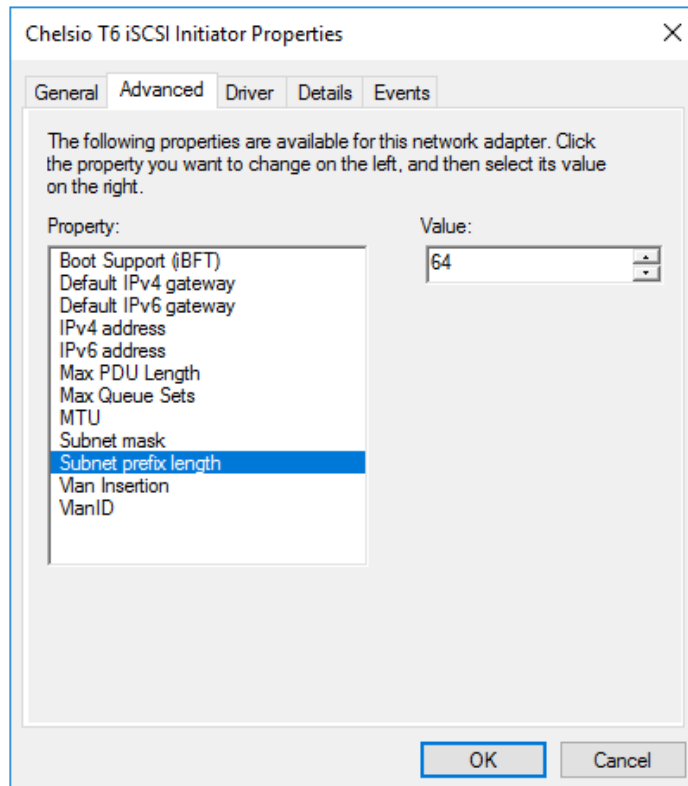


Figure 60 - Adding Default IPv4 gateway

*Figure 61 - Assigning IPv6 address**Figure 62 - Adding Subnet prefix length*

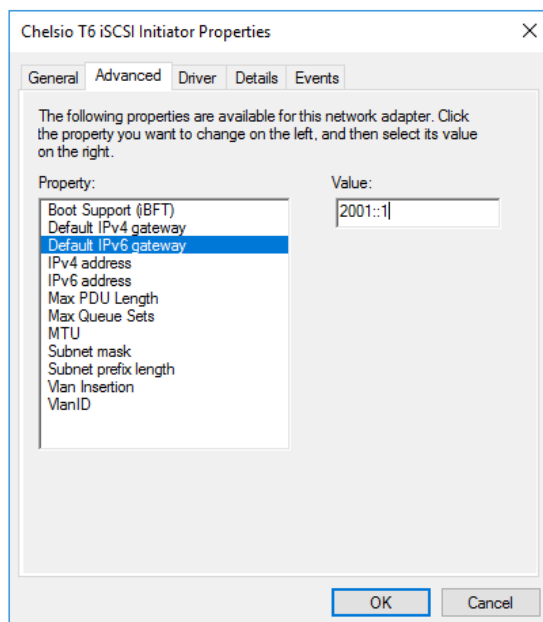


Figure 63 - Adding Default IPv6 gateway

2.1.2. Configuring Optional Parameters

Configure the below optional parameters based on your requirement.

- The *Max PDU Length* parameter can be used to improve iSCSI performance. The default value of the parameter (indicated by 0) is set based on the MTU: 1024 for MTU 1500, 8192 for MTU 9000. However, these default values can be overridden by entering the value in increments of 512.

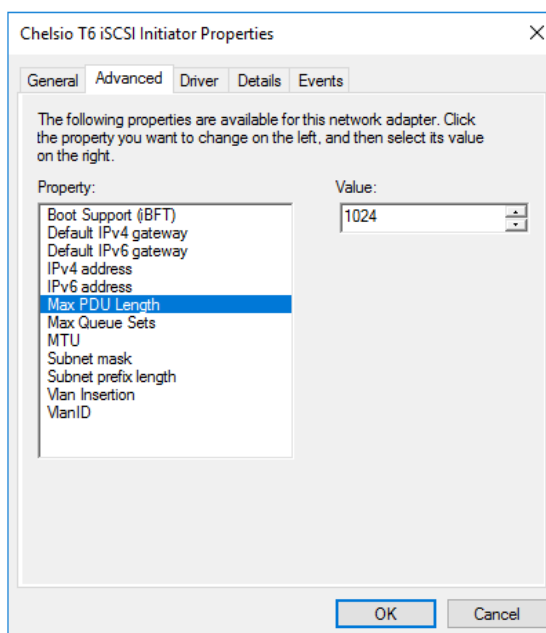


Figure 64 – Setting Max PDU Length

- Set the maximum iSCSI queue sets. This parameter can be used to improve performance.

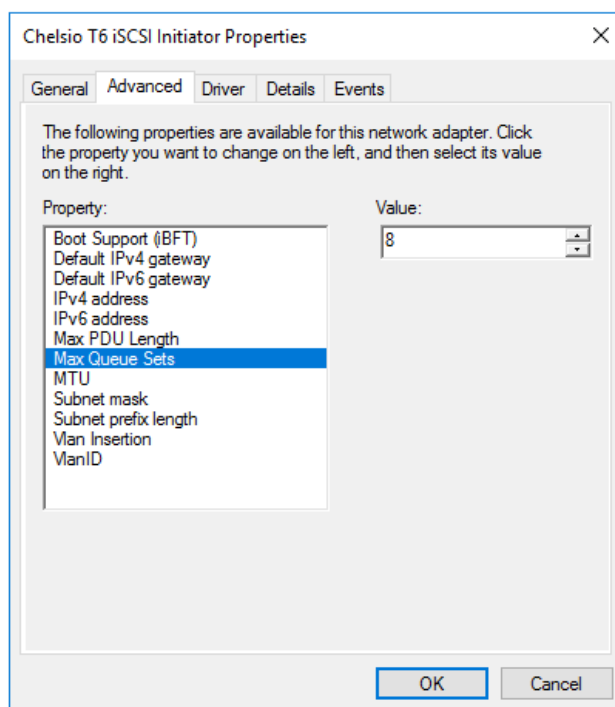


Figure 65 – Setting Max Queue Sets

- Select MTU and assign value as per requirement.

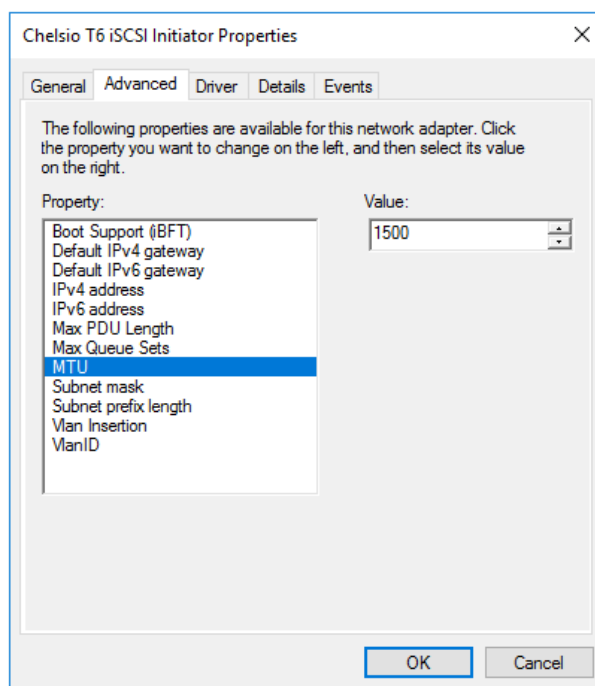


Figure 66 - Setting MTU

- VLAN is disabled by default. To enable it, click on “Vlan Insertion” and select value as “Enabled”.

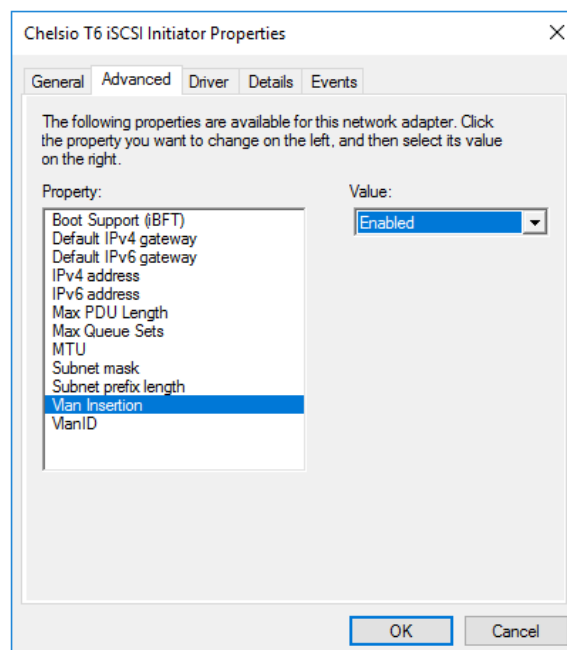


Figure 67 - Enabling VLAN

- Assign the required VLAN ID and click **OK**.

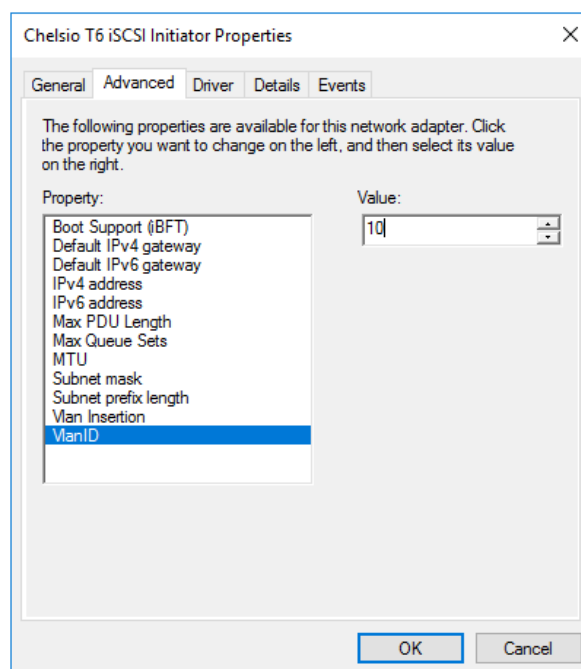


Figure 68 - Assigning VLAN Id

Repeat the above-mentioned steps to assign these driver properties on other ports.

2.2. iSCSI Target Discovery and Login

Before target discovery, make sure an IP address, either static or using DHCP, is assigned to the respective Chelsio iSCSI node (see previous section).

- Note**
- Connecting to more than 64 targets using single port is currently not supported.
 - In case of Microsoft target, a maximum of 6 targets can be discovered by default. To increase this, change the maximum iSCSI PDU length to 8192 in **Device Manager** as explained [here](#).

Following are the set of instructions to discover the target and login to it using the Chelsio iSCSI interface:

1. To start the Initiator configuration, go to Control Panel and click on the **iSCSI Initiator** option.

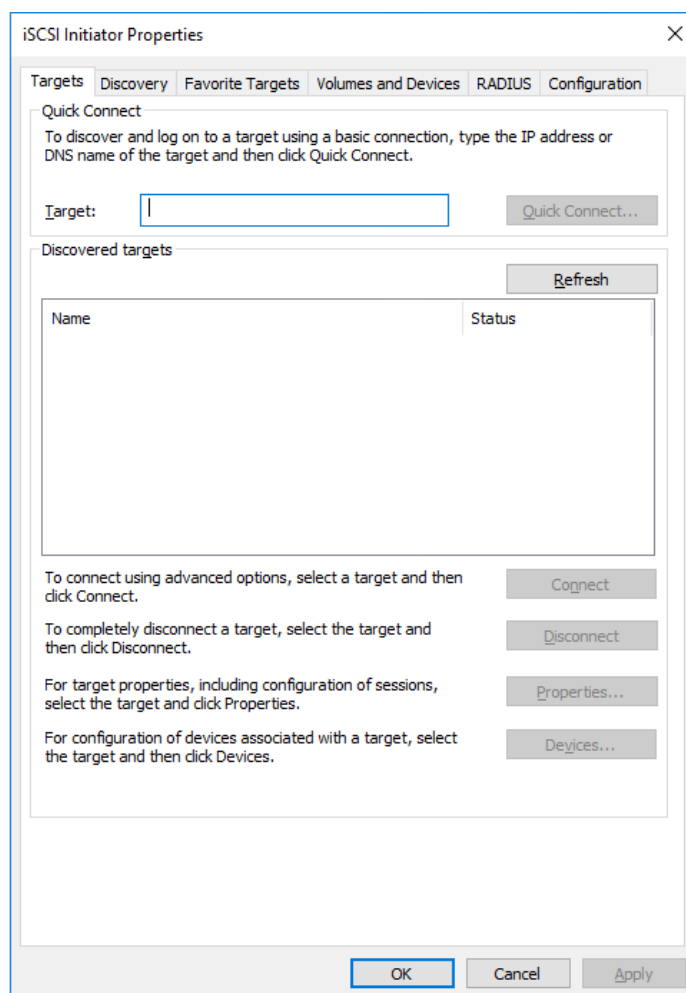


Figure 69 - iSCSI Initiator Properties: Targets tab

2. Choose the **Discovery** tab and click on **Discover Portal**.

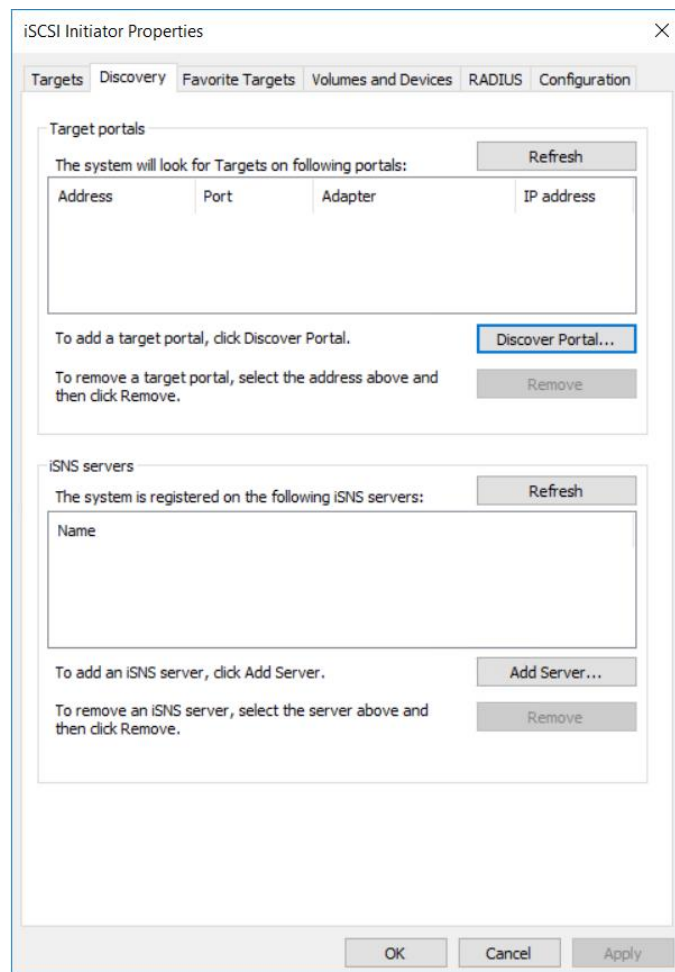


Figure 70 - iSCSI Initiator Properties: Discovery tab

3. Click on **Advanced** button.

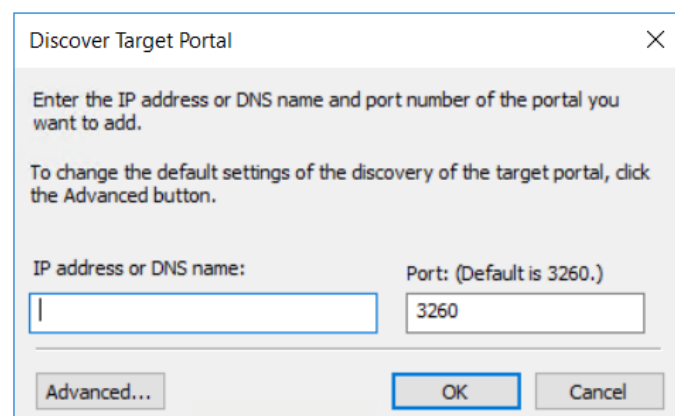


Figure 71 - Discovery Target Portal window

4. In the **Advanced Settings** window, select **Chelsio iSCSI interface** as the local adapter.

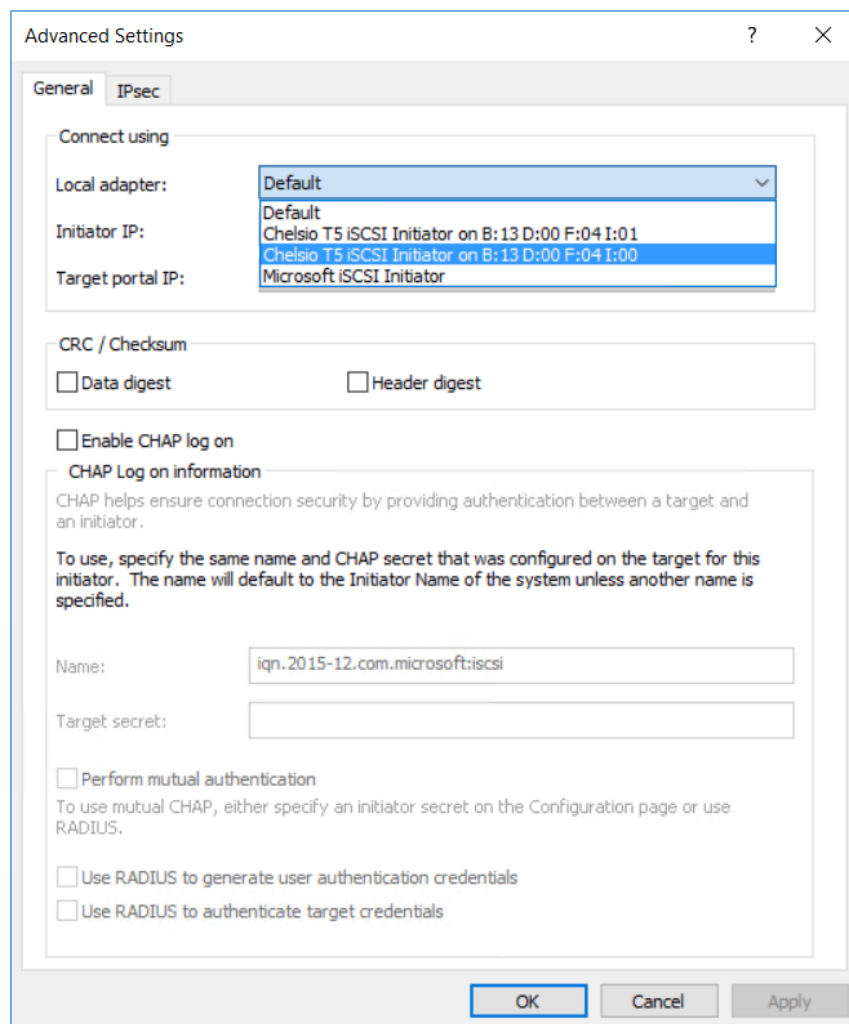


Figure 72 - Discovery Target Portal Advanced Settings: Selecting Local adapter

5. Select the corresponding Chelsio iSCSI Interface IP as the Initiator IP and click **OK**.

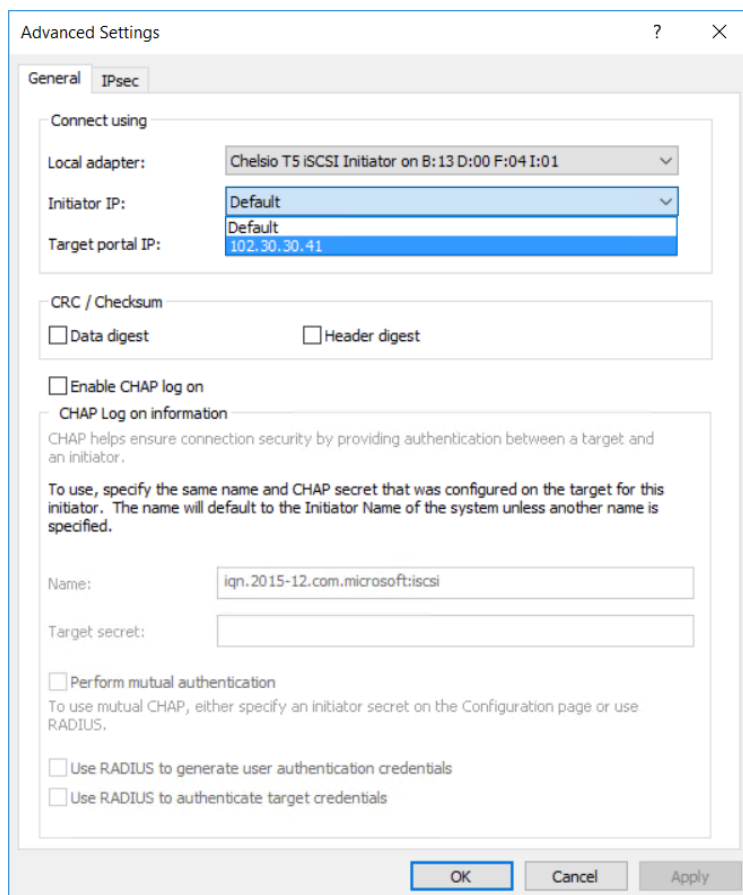


Figure 73 - Discovery Target Portal Advanced Settings: Specifying Initiator IP

6. Enter the IP address (DNS name not supported) of the target machine and the corresponding port number and click **OK** on the **Discover Target Portal** Window. Note that the default port number for iSCSI traffic is 3260.

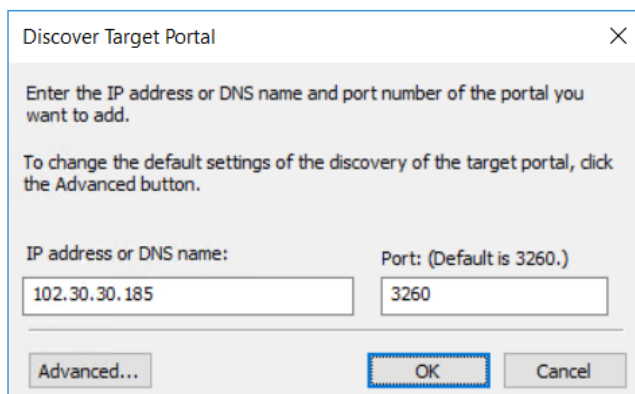


Figure 74 - Adding Target portal

7. Once target portal is added, details like target and initiator machine IP, Port number and Chelsio iSCSI interface IP will be displayed.

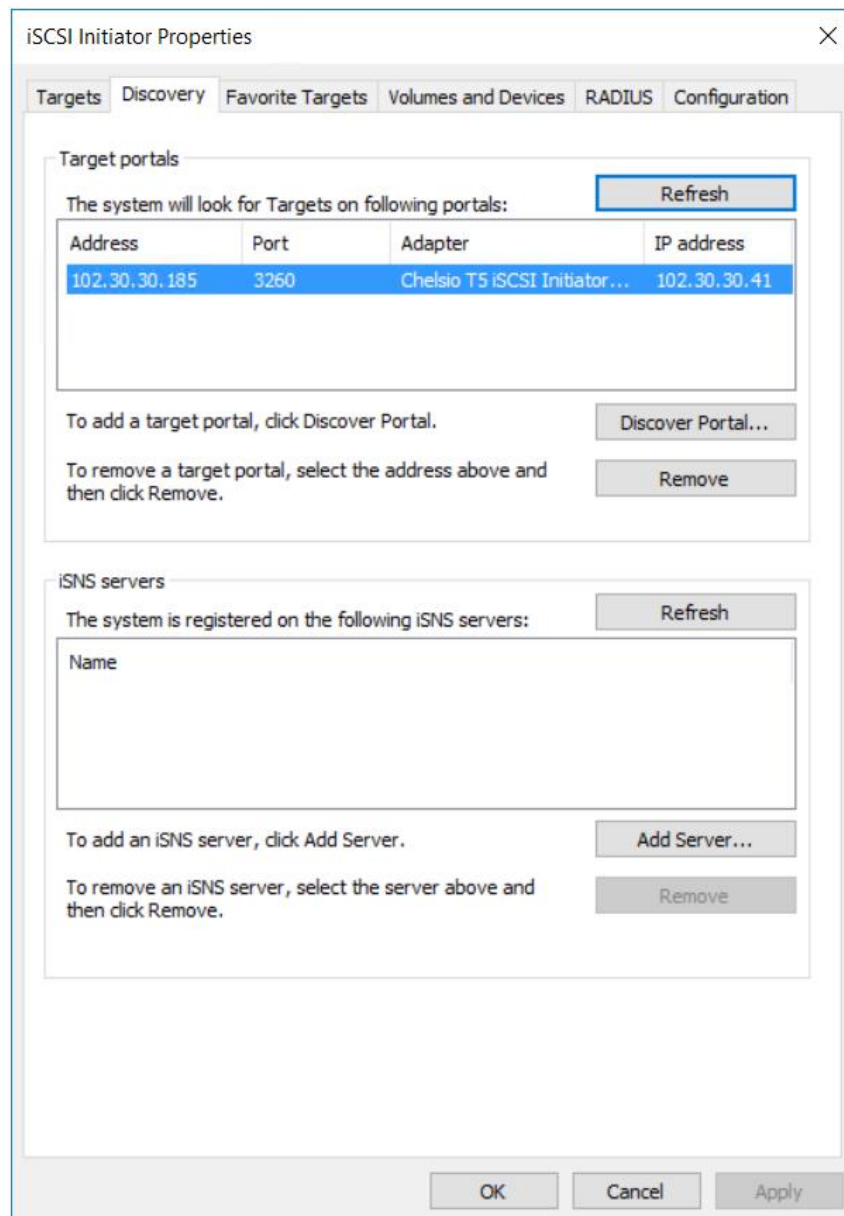


Figure 75 - Target portal added

8. Click on the **Targets** tab to see the list of targets available, choose a particular target and click on **Connect**.

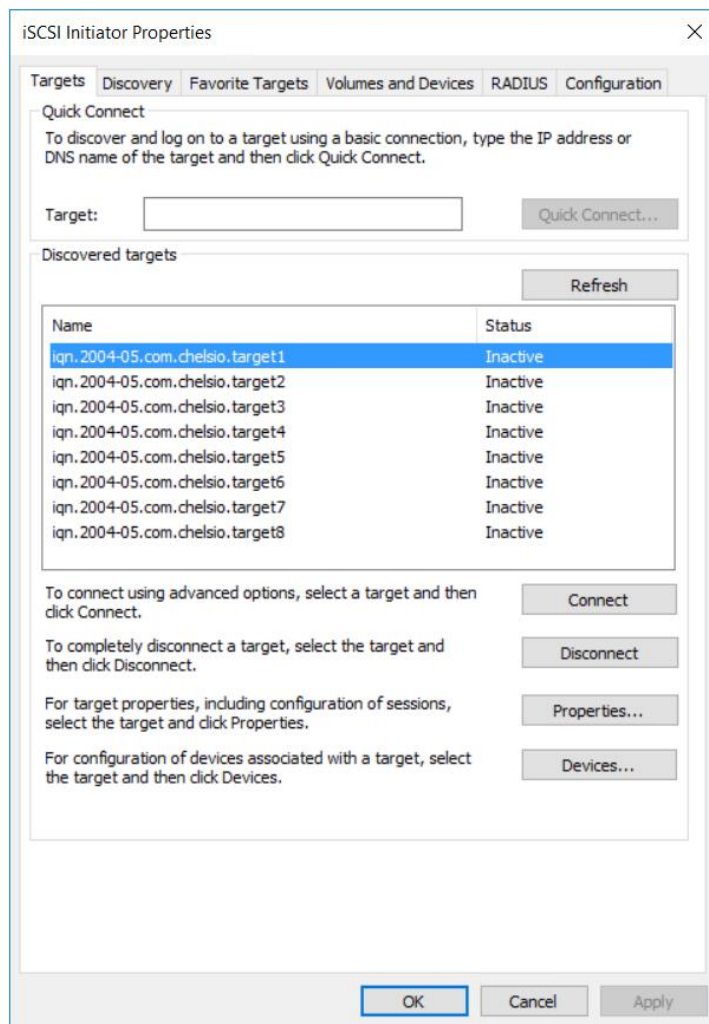


Figure 76 - Targets tab displaying list of available targets

9. A window pops up showing the Target Name, Click **OK**.

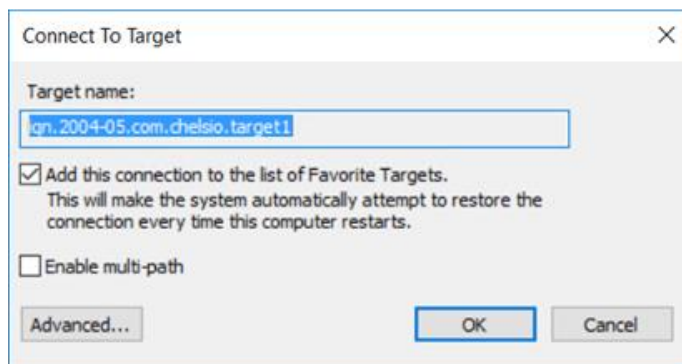


Figure 77 - Connecting to Target

10. After logging in to the target, the state of the target will change from *Inactive* to *Connected*.

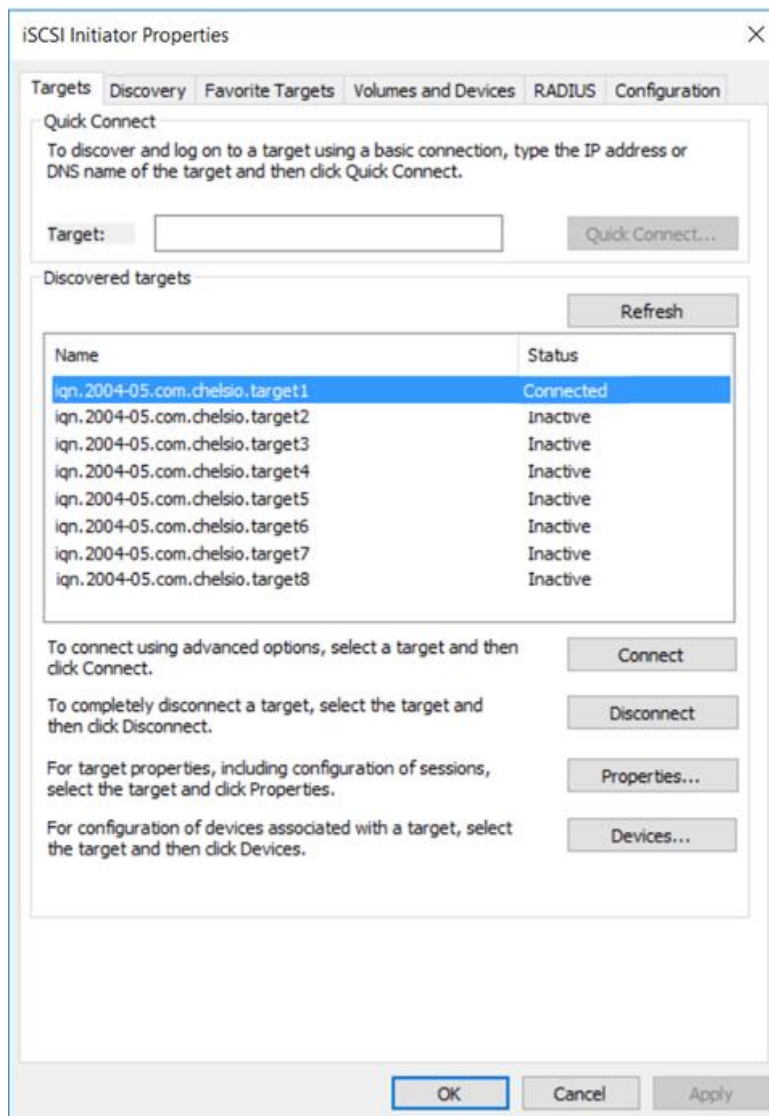


Figure 78 - iSCSI target connected

11. After successful login, go to **Disk Management** and make the respective volume online.

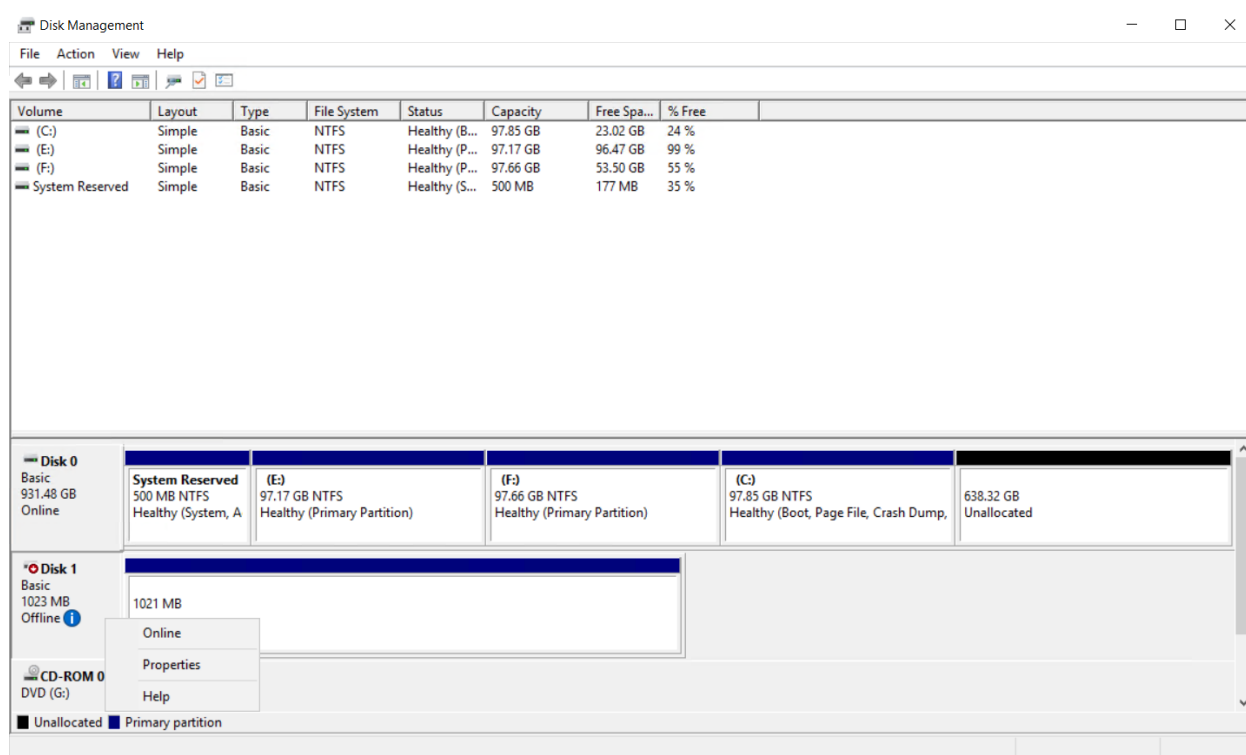


Figure 79 - Disk Management: making volume online


2.3. HMA

The Host Memory Access(HMA) implements a bridge between the Memory Arbiter (MA) and the PCIE so that the Host Memory is available to all clients. The translation from the MA memory map to the Host Memory map is performed based on the client number and the address of the transaction, both of which are used as index to look up a 64-bit offset within the Host Memory.

Currently 256 IPv4/128 IPv6 iSCSI Offload connections are supported on T6225-SO-CR adapter. You can view the number of connections offloaded by using

```
C:\Users\Administrator> cxgbtool <nicIface> hardware tid_info
```

```
PS C:\> cxgbtool nic0 hardware tid_info
TID range: 0..255, in use: 128
STID range: 256..319, in use: 10
ATID range: 0..127, in use: 0
FTID range: 320..687
HW TID usage: 0 IP users, 128 IPv6 users
```

 **Note** *This is a Beta Release.*

VIII. iSER Initiator

1. Introduction

The iSCSI Extensions for RDMA (iSER) protocol is a translation layer for operating iSCSI over RDMA transports, such as iWARP/Ethernet or InfiniBand.

1.1. Hardware Requirements

1.1.1. Supported Adapters

The following are the currently shipping Chelsio adapters that are compatible with the iSER Initiator driver:

- T62100-CR
- T62100-LP-CR
- T6225-CR
- T6225-LL-CR
- T520-BT
- T520-CR
- T580-CR
- T580-LP-CR
- T520-LL-CR
- T540-CR

1.2. Software Requirements

1.2.1. Windows Requirement

Currently iSER Initiator driver is available for the following Windows versions.

- Server 2016
- 10 AU Client
- Server 2012 R2

Other versions have not been tested and are not guaranteed to work.

2. Software/Driver Configuration and Fine-tuning

2.1. Configuring iSER Target

The iSER target must be configured before establishing connection. For more information, please refer Unified Wire for Linux documentation available at the [Chelsio Download Center](#).

2.2. Configuring iSER Initiator

The iSER interface uses the same IP as the NIC interface. If not already done, assign an IP to Chelsio interface as described in the [Assigning IP Address](#) section, before proceeding.

2.3. iSER Target Discovery and Login

The following example describes the method to discover and login to iSER target using the Chelsio iSER interface:

- i. To start the initiator configuration, go to **Control Panel** and click **iSCSI Initiator** in **Administrative Tools**.

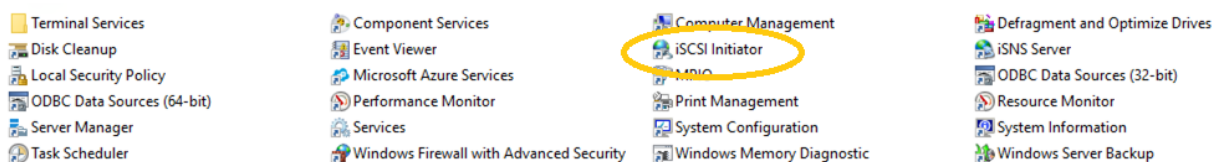


Figure 80 – Administrative Tools: iSCSI Initiator

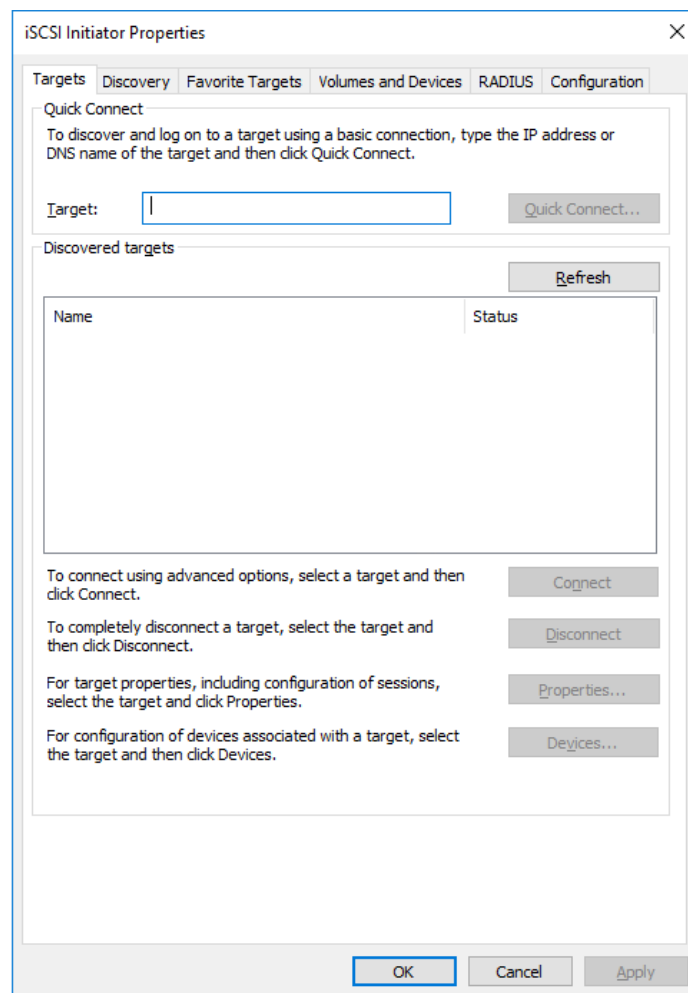


Figure 81 - iSCSI Initiator Properties: Targets tab

ii. Click the **Discovery** tab and then **Discover Portal...**

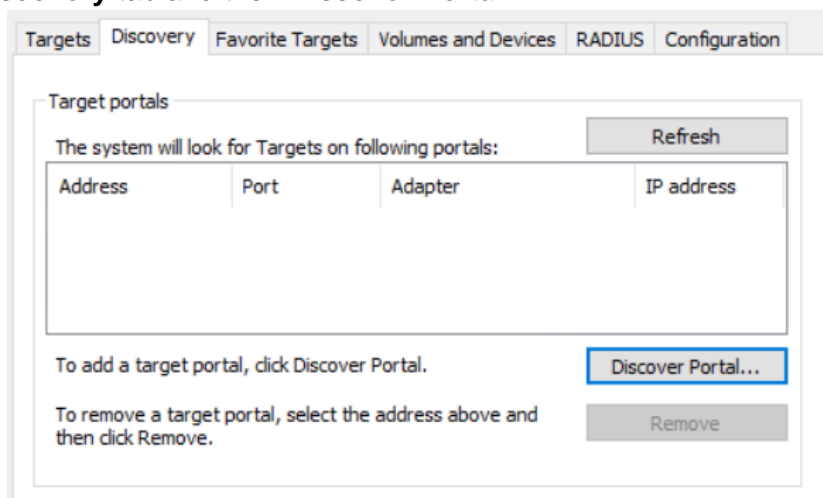


Figure 82 - iSCSI Initiator Properties: Discovery tab

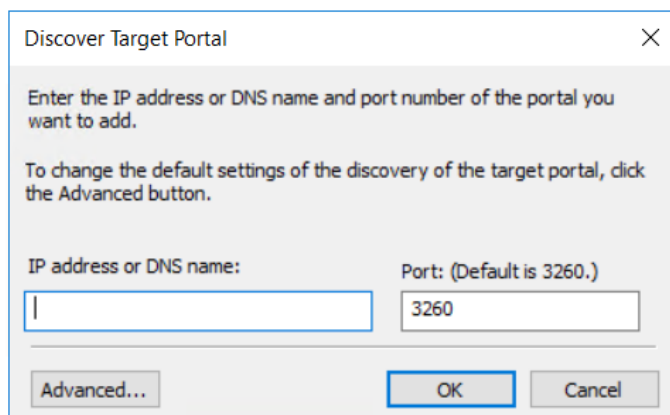
iii. Click on **Advanced...**

Figure 83 - Discovery Target Portal window

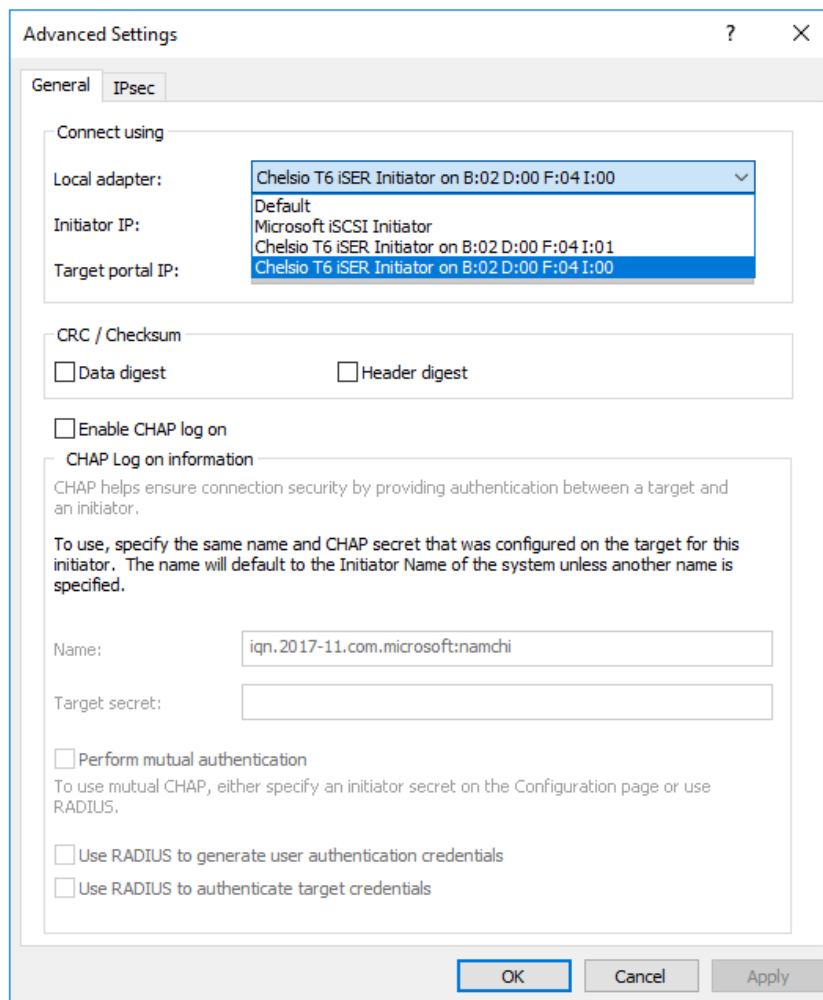
iv. In the **Advanced Settings** window, select **Chelsio iSER Initiator** as the local adapter, the corresponding Chelsio interface IP as the initiator IP and click **OK**.

Figure 84 - Discovery Target Portal Advanced Settings: Selecting Local adapter

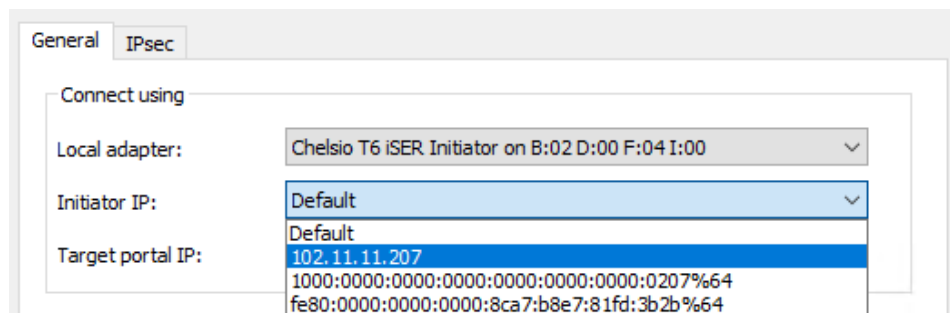


Figure 85 - Discovery Target Portal Advanced Settings: Specifying Initiator IP

- v. On the **Discover Target Portal** Window, enter the IP address (DNS name not supported) of the target machine and the corresponding port number, and click **OK**. Note that the default port number for iSER traffic is 3260.

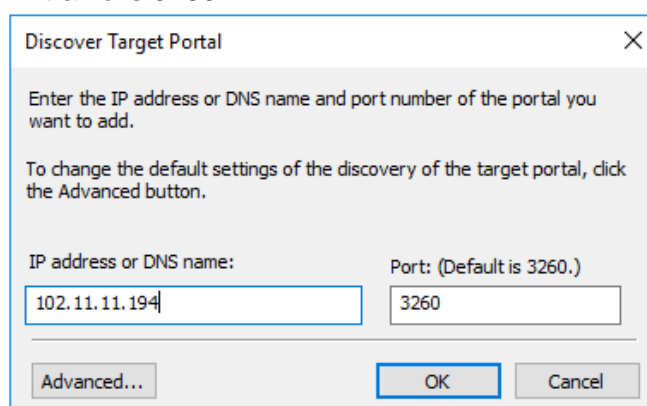


Figure 86 - Adding Target portal

- vi. Once target portal is added, details like target and initiator machine IP, port number and Chelsio interface IP will be displayed.

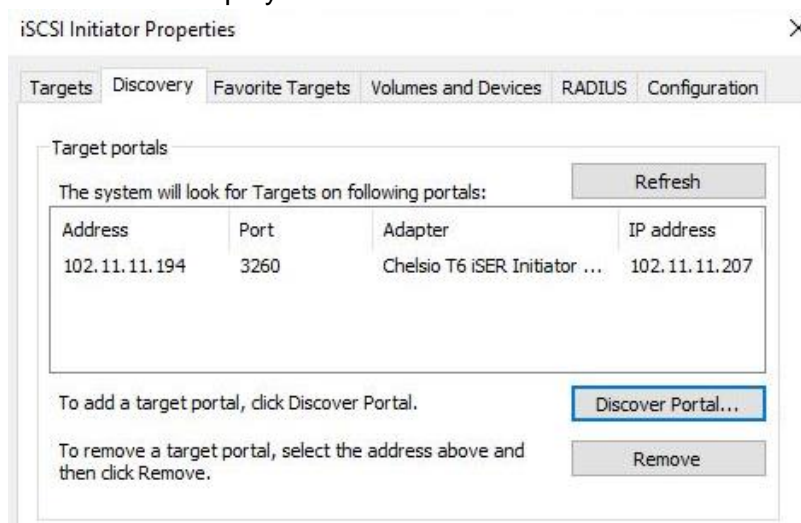


Figure 87 - Target portal added

- vii. Click the **Targets** tab to see the list of targets available. Choose a target and click **Connect**.

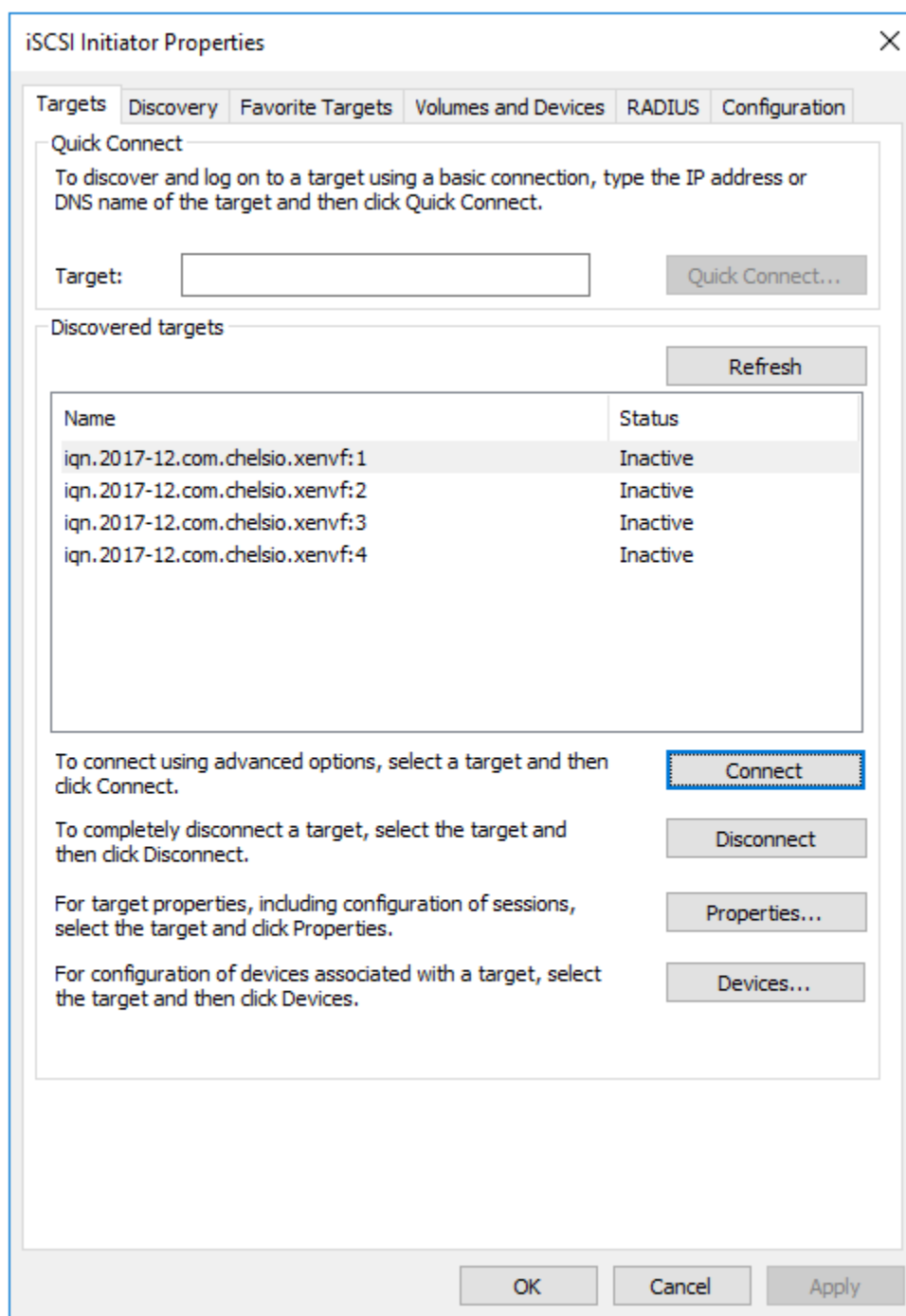


Figure 88 - Targets tab displaying list of available targets

viii. **Connect To Target** window pops up displaying the Target name.

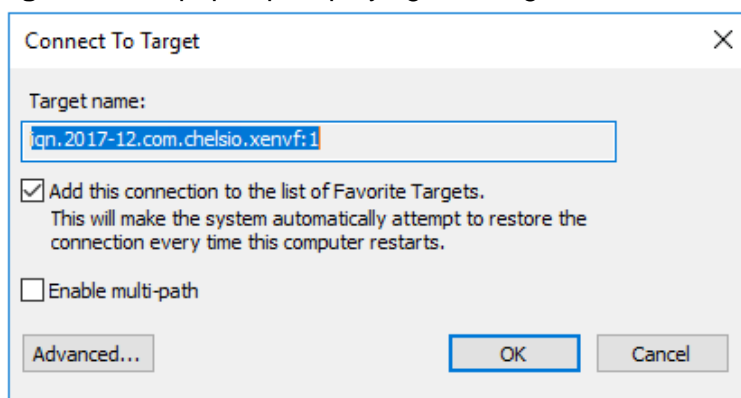


Figure 89 - Connecting to Target

ix. Click **Advanced...**, select Chelsio iSER interface and corresponding Initiator and Target portal IPs. Click **OK**.



Figure 90 - Advanced Settings

x. Click **OK** to close the **Connect To Target** window.

xi. After successful login, target's status will change from *Inactive* to *Connected*.

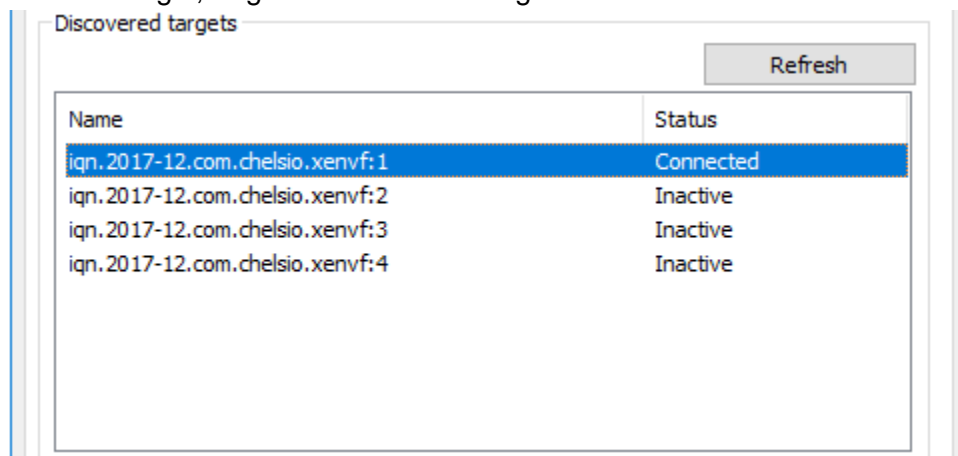


Figure 91 - iSER target connected

- xii. The discovered LUN will appear as an offline disk in the **Disk Management** application. Right-click the disk and select *Online*.

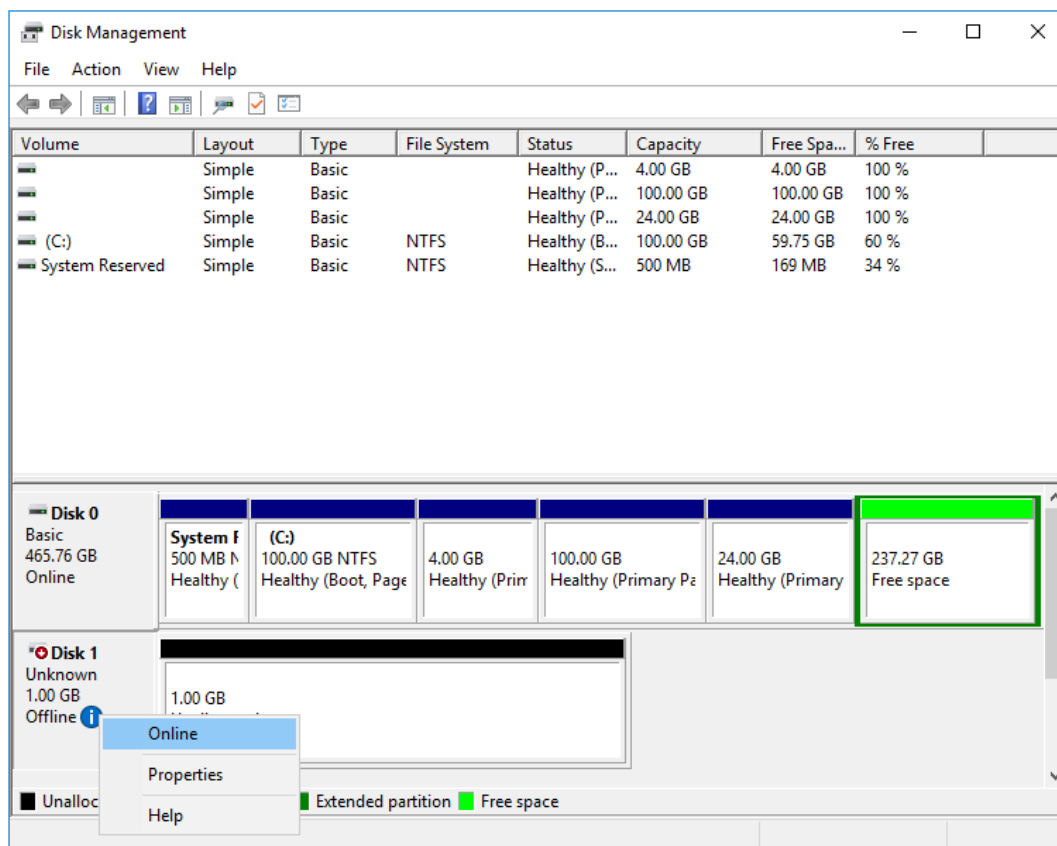


Figure 92 - Disk Management: making volume online

IX. Data Center Bridging (DCB)

1. Introduction

Data Center Bridging (DCB) refers to a set of bridge specification standards, aimed to create a converged Ethernet network infrastructure shared by all storage, data networking and traffic management services. An improvement to the existing specification, DCB uses priority-based flow control to provide hardware-based bandwidth allocation and enhances transport reliability.

One of DCB's many benefits includes low operational cost, due to consolidated storage, server and networking resources, reduced heat and noise, and less power consumption.

Administration is simplified since the specifications enable transport of storage and networking traffic over a single unified Ethernet network.

 **Note** Only IEEE configuration supported.

1.1. Hardware Requirements

1.1.1. Supported Adapters

The following are the currently shipping Chelsio adapters that are compatible with Chelsio's DCB feature:

- T62100-LP-CR
- T6225-CR
- T580-CR
- T580-LP-CR
- T540-CR
- T520-CR
- T520-LL-CR
- T520-BT

1.2. Software Requirements

1.2.1. Windows Requirements

Currently Chelsio's DCB feature is available for the following Windows versions:

- Server 2016
- 10 AU Client
- Server 2012 R2

Other versions have not been tested and are not guaranteed to work.

2. Software/Driver Configuration and Fine-tuning


Chelsio network adapters work seamlessly with any legacy switches and do not require the complexity of configuring Data Center Bridging (DCB) protocols either on adapter or network switch. In case DCB is already configured on the switch, the adapter will automatically negotiate the PFC settings configured on the switch.

2.1. Network QoS (optional)

Network Quality of Service (QoS) is an advanced Windows feature that can be used to distribute bandwidth between different kinds of outgoing traffic. This feature ensures efficient usage of resources and minimizes the impact of bandwidth congestion. The bandwidth percentage can be configured either on switch or the host.

2.1.1. Enabling QoS on Host

Network QoS is disabled by default. Use **NDIS Miniport Driver Parameters** (Device manager → Chelsio Network Adapter Properties → Advanced Tab → NDIS QoS) to enable it.

 **Note** *Chelsio QoS requires a minimum of 8 cores to work. In case of multiple sockets, where the number of cores per socket is less than 8, Chelsio adapters must be configured to utilize all the available cores before enabling QoS.*

Run the following command on all Chelsio ports:

```
PS C:\Users\Administrator> Set-NetAdapterRss -Name <interface name> -
MaxProcessorGroup 3
```

2.1.2. Configuring Bandwidth Allocation

- **Switch**

Here is an example of setting bandwidth allocation on a Dell Force10 switch:

- i. Log in to the switch and enter the configuration mode:

```
Login: admin
Password:
Force10#enable
Force10#configure
```


ii. Enable DCB and LLDP:

```
Force10(conf)#dcb enable
Force10(conf)#protocol lldp
Force10(conf-lldp)#no disable
```

iii. Set DCBx version to *auto*:

```
Force10(conf-lldp)#dcbx version auto
```

iv. Specify the intervals between hello packets:

```
Force10(conf-lldp)#hello 5
```

v. Create a DCB map. For example, here we are configuring 2 groups/classes:

- Group 0 has BW of 80% with *pfc* enabled.
- Group 1 had BW of 20% with *pfc* disabled.
- Assigning priority groups: Priority 5-7 are under group 0 and 0-4 are under group 1.

```
Force10(conf)#dcb-map win_dcb
Force10(conf-dcbmap-win_dcb)# priority-group 0 bandwidth 80 pfc on
Force10(conf-dcbmap-win_dcb)# priority-group 1 bandwidth 20 pfc off
Force10(conf-dcbmap-win_dcb)# priority-pgid 1 1 1 1 1 0 0 0
```

vi. Enter interface configuration mode and configure protocol LLDP:

```
Force10(conf)#interface tengigabitethernet 0/17
Force10(conf-if-te-0/17)#protocol lldp
Force10(conf-if-te-0/17-lldp)#no disable
```

vii. Set DCBx version to *auto*:

```
Force10(conf-if-te-0/17-lldp)#dcbx version auto
```

viii. Apply the DCB-MAP created:

```
Force10(conf-if-te-0/17)#dcb-map win_dcb
```

Now the host adapter will honor the bandwidth allocation settings configured on the switch.

- **Host**

Here is an example of setting bandwidth allocation on the host:

i. Open PowerShell with administrative privileges and run the following command:

```
PS C:\Users\Administrator> Install-WindowsFeature -Name "Data-Center-Bridging" -IncludeAllSubFeature -IncludeManagementTools
```

ii. Create new policy:

```
PS C:\Users\Administrator> New-NetQosPolicy -Name rdma -PriorityValue 5 -NetDirectPortMatchCondition 445
```

iii. Create new rule with bandwidth percentage:

```
PS C:\Users\Administrator> New-NetQosTrafficClass -Name rdma -Priority 5 -Algorithm ETS -BandwidthPercentage 80 -Verbose
```

The above command allocates 80% of the bandwidth to the policy named 'rdma'.

To change the percentage of an existing ETS rule:

```
PS C:\Users\Administrator> Set-NetQosTrafficClass -Name rdma -Priority 5 -Algorithm ETS -BandwidthPercentage 10 -Verbose
```

X. Appendix

Chelsio End-User License Agreement (EULA)

Installation and use of the driver/software implies acceptance of the terms in the Chelsio End-User License Agreement (EULA).

IMPORTANT: PLEASE READ THIS SOFTWARE LICENSE CAREFULLY BEFORE DOWNLOADING OR OTHERWISE USING THE SOFTWARE OR ANY ASSOCIATED DOCUMENTATION OR OTHER MATERIALS (COLLECTIVELY, THE "SOFTWARE"). BY CLICKING ON THE "OK" OR "ACCEPT" BUTTON YOU AGREE TO BE BOUND BY THE TERMS OF THIS AGREEMENT. IF YOU DO NOT AGREE TO THE TERMS OF THIS AGREEMENT, CLICK THE "DO NOT ACCEPT" BUTTON TO TERMINATE THE INSTALLATION PROCESS.

1. License. Chelsio Communications, Inc. ("Chelsio") hereby grants you, the Licensee, and you hereby accept, a limited, non-exclusive, non-transferable license to install and use the Software with one or more Chelsio network adapters on a single server computer for use in communicating with one or more other computers over a network. You may also make one copy of the Software in machine readable form solely for back-up purposes, provided you reproduce Chelsio's copyright notice and any proprietary legends included with the Software or as otherwise required by Chelsio.

2. Restrictions. This license granted hereunder does not constitute a sale of the Software or any copy thereof. Except as expressly permitted under this Agreement, you may not:

(i) reproduce, modify, adapt, translate, rent, lease, loan, resell, distribute, or create derivative works of or based upon, the Software or any part thereof; or

(ii) make available the Software, or any portion thereof, in any form, on the Internet. The Software contains trade secrets and, in order to protect them, you may not decompile, reverse engineer, disassemble, or otherwise reduce the Software to a human-perceivable form. You assume full responsibility for the use of the Software and agree to use the Software legally and responsibly.

3. Ownership of Software. As Licensee, you own only the media upon which the Software is recorded or fixed, but Chelsio retains all right, title and interest in and to the Software and all subsequent copies of the Software, regardless of the form or media in or on which the Software may be embedded.

4. Confidentiality. You agree to maintain the Software in confidence and not to disclose the Software, or any information or materials related thereto, to any third party without the express written consent of Chelsio. You further agree to take all reasonable precautions to limit access of the Software only to those of your employees who reasonably require such access to perform their employment obligations and who are bound by confidentiality agreements with you.

5. Term. This license is effective in perpetuity, unless terminated earlier. You may terminate the license at any time by destroying the Software (including the related documentation), together with all copies or modifications in any form. Chelsio may terminate this license, and this license shall be deemed to have automatically terminated, if you fail to comply with any term or condition of this Agreement. Upon any termination, including termination by you, you must destroy the Software (including the related documentation), together with all copies or modifications in any form.

6. Limited Warranty. If Chelsio furnishes the Software to you on media, Chelsio warrants only that the media upon which the Software is furnished will be free from defects in

material or workmanship under normal use and service for a period of thirty (30) days from the date of delivery to you.

CHELSIO DOES NOT AND CANNOT WARRANT THE PERFORMANCE OR RESULTS YOU MAY OBTAIN BY USING THE SOFTWARE OR ANY PART THEREOF. EXCEPT FOR THE FOREGOING LIMITED WARRANTY, CHELSIO MAKES NO OTHER WARRANTIES, EXPRESS OR IMPLIED, AND HEREBY DISCLAIMS ALL OTHER WARRANTIES, INCLUDING, BUT NOT LIMITED TO, NON-INFRINGEMENT OF THIRD PARTY RIGHTS, MERCHANTABILITY AND FITNESS FOR A PARTICULAR PURPOSE. Some states do not allow the exclusion of implied warranties or limitations on how long an implied warranty may last, so the above limitations may not apply to you. This warranty gives you specific legal rights and you may also have other rights which vary from state to state.

7. Remedy for Breach of Warranty. The sole and exclusive liability of Chelsio and its distributors, and your sole and exclusive remedy, for a breach of the above warranty, shall be the replacement of any media furnished by Chelsio not meeting the above limited warranty and which is returned to Chelsio. If Chelsio or its distributor is unable to deliver replacement media which is free from defects in materials or workmanship, you may terminate this Agreement by returning the Software.

8. Limitation of Liability. IN NO EVENT SHALL CHELSIO HAVE ANY LIABILITY TO YOU OR ANY THIRD PARTY FOR ANY INDIRECT, INCIDENTAL, SPECIAL, CONSEQUENTIAL OR PUNITIVE DAMAGES, HOWEVER CAUSED, AND ON ANY THEORY OF LIABILITY, ARISING OUT OF OR RELATED TO THE LICENSE OR USE OF THE SOFTWARE, INCLUDING BUT NOT LIMITED TO LOSS OF DATA OR LOSS OF ANTICIPATED PROFITS, EVEN IF CHELSIO HAS BEEN ADVISED OF THE POSSIBILITY OF SUCH DAMAGES. IN NO EVENT SHALL CHELSIO'S LIABILITY ARISING OUT OF OR RELATED TO THE LICENSE OR USE OF THE SOFTWARE EXCEED THE AMOUNTS PAID BY YOU FOR THE LICENSE GRANTED HEREUNDER. THESE LIMITATIONS SHALL APPLY NOTWITHSTANDING ANY FAILURE OF ESSENTIAL PURPOSE OF ANY LIMITED REMEDY.

9. High Risk Activities. The Software is not fault-tolerant and is not designed, manufactured or intended for use or resale as online equipment control equipment in hazardous environments requiring fail-safe performance, such as in the operation of nuclear facilities, aircraft navigation or communication systems, air traffic control, direct life support machines, or weapons systems, in which the failure of the Software could lead directly to death, personal injury, or severe physical or environmental damage. Chelsio specifically disclaims any express or implied warranty of fitness for any high risk uses listed above.

10. Export. You acknowledge that the Software is of U.S. origin and subject to U.S. export jurisdiction. You acknowledge that the laws and regulations of the United States and other countries may restrict the export and re-export of the Software. You agree that you will not export or re-export the Software or documentation in any form in violation of applicable United States and foreign law. You agree to comply with all applicable international and national laws that apply to the Software, including the U.S.

Export Administration Regulations, as well as end-user, end-use, and destination restrictions issued by U.S. and other governments.

11. Government Restricted Rights. The Software is subject to restricted rights as follows. If the Software is acquired under the terms of a GSA contract: use, reproduction or disclosure is subject to the restrictions set forth in the applicable ADP Schedule contract. If the Software is acquired under the terms of a DoD or civilian agency contract, use, duplication or disclosure by the Government is subject to the restrictions of this Agreement in accordance with 48 C.F.R. 12.212 of the Federal

Acquisition Regulations and its successors and 49 C.F.R. 227.7202-1 of the DoD FAR Supplement and its successors.

12. General. You acknowledge that you have read this Agreement, understand it, and that by using the Software you agree to be bound by its terms and conditions. You further agree that it is the complete and exclusive statement of the agreement between Chelsio and you, and supersedes any proposal or prior agreement, oral or written, and any other communication between Chelsio and you relating to the subject matter of this Agreement. No additional or any different terms will be enforceable against Chelsio unless Chelsio gives its express consent, including an express waiver of the terms of this Agreement, in writing signed by an officer of Chelsio. This Agreement shall be governed by California law, except as to copyright matters, which are covered by Federal law. You hereby irrevocably submit to the personal jurisdiction of, and irrevocably waive objection to the laying of venue (including a waiver of any argument of forum non conveniens or other principles of like effect) in, the state and federal courts located in Santa Clara County, California, for the purposes of any litigation undertaken in connection with this Agreement. Should any provision of this Agreement be declared unenforceable in any jurisdiction, then such provision shall be deemed severable from this Agreement and shall not affect the remainder hereof. All rights in the Software not specifically granted in this Agreement are reserved by Chelsio. You may not assign or transfer this Agreement (by merger, operation of law or in any other manner) without the prior written consent of Chelsio and any attempt to do so without such consent shall be void and shall constitute a material breach of this Agreement.

Should you have any questions concerning this Agreement, you may contact Chelsio by writing to:

Chelsio Communications, Inc.
209 North Fair Oaks Avenue,
Sunnyvale, CA 94085
U.S.A